NEW ENGLAND REVOLUTION

GAME NOTES

REVOLUTION SOCCER.NET

WEEK 16
GAME 17

New England Revolution: 6-4-6, 24 pts. (4-0-5 home; 2-4-1 away)
D.C. United: 8-5-4, 28 pts. (6-1-3 home; 2-4-1 away)

Date: Sunday, June 21, 2015
Kickoff: 5 p.m. ET
Location: RFK Stadium (Washington, D.C.)

Referee: Ismail Elfath
Assistant Referees: Corey Parker (AR1) and Kevin Klinger (AR2)
Fourth Official: Mark Kadlecik

BROADCAST INFORMATION
English TV: ESPN2
Talent: Adrian Healey (play-by-play), Taylor Twellman (analyst)

Spanish TV: ESPN Deportes
Talent: Richard Mendez (play-by-play), Giovanni Savarese (analyst)

English Radio: 98.5 The Sports Hub and SiriusXM FC Channel 94
Talent: Brad Feldman (play-by-play), Paul Mariner (analyst)

Brazilian (Portuguese Radio): WMVX 1570 AM "Nossa Radio USA"
Talent: Washington Silva (play-by-play), Raphael Fraga (analyst)

CLUB COMMUNICATIONS CONTACTS
New England Revolution:
Justin Pearson: justinp@revolutionsoccer.net -- cell: 508-455-7551
Patrik Bergabo: patrikb@revolutionsoccer.net -- cell: 508-404-0248
John Machado: johnm@revolutionsoccer.net -- cell: 508-404-5419

D.C. United:
Craig Stouffer: cstouffer@dcunited.com -- cell: 240-426-2829
T.J. Scholl: tscholl@dcunited.com -- cell: 910-389-1607

2015 SCHEDULE & RESULTS

2015 MLS RECORD: 6-4-6, 24 pts.
(Home: 4-0-5 Away: 2-4-1)

DATE	OPPONENT	TIME/RESULT	TV/ *ATT.*
Sun., March 8	at Seattle Sounders FC	L 0-3	FS1/ *39,782*
Sun., March 15	at New York City FC	L 0-2	ESPN2/ *43,507*
Sat., March 21	vs. MONTREAL IMPACT	T 0-0	CSN/ *14,189*
Sat., March 28	vs. SAN JOSE EARTHQUAKES	W 2-1	CSN/ *10,668*
Sat., April 4	at Colorado Rapids	W 2-0	WSBK/ *11,450*
Sat., April 11	vs. COLUMBUS CREW SC	T 0-0	CSN/ *13,092*
Sun., April 19	at Philadelphia Union	W 2-1	ESPN2/ *18,106*
Sat., April 25	vs. REAL SALT LAKE	W 4-0	CSN/ *17,982*
Sat., May 2	vs. NEW YORK RED BULLS	W 2-1	CSN/ *18,296*
Fri., May 8	at Orlando City SC	T 2-2	UDN/ *27,243*
Sat., May 16	vs. TORONTO FC	T 1-1	CSN/ *24,269*
Wed., May 20	at. Sporting Kansas City	L 2-4	ESPN2/ *18,864*
Sat., May 23	vs. D.C. UNITED	T 1-1	CSN/ *15,216*
Sun., May 31	vs. LA GALAXY	T 2-2	FS1/ *17,569*
Sat., June 6	at Portland Timbers	L 0-2	CSN/ *21,114*
Sat., June 13	vs. CHICAGO FIRE	W 2-0	CSN/ *15,775*
Wed., June 17	*vs. Charlotte Independence*	*L 1-0*	*Live stream/ 2,763*
Lamar Hunt U.S. Open Cup Fourth Round at Soldiers Field Soccer Stadium			
Sun., June 21	at D.C. United	5 p.m.	ESPN2
Wed., June 24	at Columbus Crew SC	7:30 p.m.	CSN
Sat., June 27	vs. VANCOUVER WHITECAPS FC	7:30 p.m.	CSN
Sat., July 4	at FC Dallas	9 p.m.	CSN
Sat., July 11	at New York Red Bulls	7 p.m.	CSN
Sat., July 18	vs. NEW YORK CITY FC	7:30 p.m.	CSN
Sat., July 25	at Chicago Fire	8:30 p.m.	CSN
Sat., Aug. 1	vs. TORONTO FC	7:30 p.m.	CSN
Sat., Aug. 15	vs. HOUSTON DYNAMO	7:30 p.m.	CSN
Sat., Aug. 29	at Philadelphia Union	7 p.m.	CSN
Sat., Sept. 5	vs. ORLANDO CITY SC	7:30 p.m.	CSN
Sun., Sept. 13	at Toronto FC	5 p.m.	ESPN2
Wed., Sept. 16	vs. NEW YORK RED BULLS	7:30 p.m.	CSN
Sat., Sept. 19	at Montreal Impact	8 p.m.	TBD
Sat., Sept. 26	vs. PHILADELPHIA UNION	7:30 p.m.	CSN
Sat., Oct. 3	at Chicago Fire	8:30 p.m.	CSN
Sat., Oct. 17	vs. MONTREAL IMPACT	7:30 p.m.	CSN
Sun., Oct. 25	at New York City FC	5 p.m.	TBD

POSSIBLE STARTING LINEUP

9 DAVIES
15GP, 11GS, 6G, 1A

14 FAGUNDEZ
12GP, 6GS, 2G, 2A

24 NGUYEN
14GP, 13GS, 1G, 2A

10 BUNBURY
13GP, 10GS, 3G, 2A

12 DORMAN
13GP, 10GS, 0G, 0A

6 CALDWELL
16GP, 15GS, 2G, 4A

8 TIERNEY
14GP, 12GS, 1G, 1A

28 WOODBERRY
10GP, 10GS, 0G, 2A

23 GONCALVES
12GP, 11GS, 0G, 1A

2 FARRELL
15GP, 15GS, 0G, 0A

22 SHUTTLEWORTH
15GP, 15GS, 6-3-6, 1.07GAA, 5SO

PRONUNCIATIONS

#	Player	Pos.	Pronunciation
2	Andrew Farrell	D	FAIR-ell
4	Steve Neumann	M	NEW-man
7	Sean Okoli	F	oh-COE-lee
8	Chris Tierney	M	TEER-nee
9	Charlie Davies	F	DAVE-ees
10	Teal Bunbury	F	TEEL BUN-burr-ree
11	Kelyn Rowe	M	KELL-len ROW
12	Andy Dorman	M	DOOR-man
14	Diego Fagundez	M	dee-AY-go fah-GOON-des
16	Daigo Kobayashi	M	DIE-go KOBE-bye-ah-she
17	Juan Agudelo	F	ah-goo-DELL-oh
18	Brad Knighton	GK	NIGHT-ton
21	Zachary Herivaux	M	eir-EE-vo
22	Bobby Shuttleworth	GK	SHUTTLE-worth
23	Jose Goncalves	D	joe-SAY gon-SAHL-ves
24	Lee Nguyen	M	WIN
25	Darrius Barnes	D	DARE-ee-us
26	Trevor Spangenberg	GK	spang-gen-BERG
28	London Woodberry	D	wood-BURY
29	Tyler Rudy	M	roo-DEE
30	Kevin Alston	D	ALL-stun
92	Timi Mulgrew	F	timmy mul-grew

2015 NEW ENGLAND REVOLUTION ALPHABETICAL ROSTER

No.	Player	Pos.	HT.	WT.	Date of Birth	Hometown	Last Club
17	Juan Agudelo	F	6-1	180	11/23/1992	Barnegat, N.J.	FC Utrecht* (NED)
30	Kevin Alston	D	5-9	160	05/05/1988	Silver Spring, Md.	--
25	Darrius Barnes	D	6-1	180	12/24/1986	Raleigh, N.C.	--
10	Teal Bunbury	F	6-2	185	02/27/1990	Prior Lake, Minn.	Sporting Kansas City (MLS)
6	Scott Caldwell	M	5-8	150	03/15/1991	Braintree, Mass.	--
9	Charlie Davies	F	5-10	170	06/25/1986	Manchester, N.H.	Randers FC (DEN)
12	Andy Dorman	M	6-1	170	05/01/1982	Flintshire, Wales	Bristol Rovers* (ENG)
14	Diego Fagundez	M	5-8	140	02/14/1995	Leominster, Mass.	--
2	Andrew Farrell	D	5-11	180	04/02/1992	Louisville, Ky.	--
23	Jose Goncalves	D	6-2	185	09/17/1985	Lisbon, Portugal	FC Sion (SUI)
5	Jeremy Hall	M	5-10	175	09/11/1988	Tampa, Fla.	Toronto FC (MLS)
21	Zachary Herivaux	M	6-1	150	02/01/1996	Brookline, Mass.	--
13	Jermaine Jones	M	6-0	170	11/03/1981	Frankfurt, Germany	Besiktas* (TUR)
18	Brad Knighton	GK	6-2	185	02/06/1985	Richmond, Va.	Vancouver Whitecaps FC (MLS)
16	Daigo Kobayashi	M	5-10	155	02/19/1983	Fuji, Japan	Vancouver Whitecaps FC (MLS)
92	Timi Mulgrew^	F	5-9	155	09/16/1992	Sterling, Va.	--
4	Steve Neumann	M	6-0	165	10/02/1991	New Hope, Pa.	--
24	Lee Nguyen	M	5-8	150	10/07/1986	McKinney, Texas	Vancouver Whitecaps FC (MLS)
7	Sean Okoli	F	6-1	180	02/03/1993	Federal Way, Wash.	Seattle Sounders FC (MLS)
11	Kelyn Rowe	M	5-8	155	12/02/1991	Federal Way, Wash.	--
29	Tyler Rudy^	M	5-10	160	09/29/1993	Olney, Md.	--
22	Bobby Shuttleworth	GK	6-2	205	05/13/1987	Tonawanda, N.Y.	--
33	Donnie Smith	M	5-11	160	12/07/1990	Matthews, N.C.	--
26	Trevor Spangenberg	GK	6-2	180	04/21/1991	Mesa, Ariz.	Chivas USA (MLS)
8	Chris Tierney	D	6-0	165	01/09/1986	Wellesley, Mass.	--
28	London Woodberry	D	6-1	160	05/28/1991	McKinney, Texas	Arizona United (USL PRO)

* -- was on loan at last club

2015 NEW ENGLAND REVOLUTION NUMERICAL ROSTER

No.	Player	Pos.	Pronunciation	Place of Birth	College
2	Andrew Farrell	D	FAIR-ull	Louisville, Ky.	Louisville
4	Steve Neumann	M	NEW-min	Jacksonville, Fla.	Georgetown
5	Jeremy Hall	M		Tampa, Fla.	Maryland
6	Scott Caldwell	M		Braintree, Mass.	Akron
7	Sean Okoli	F	oh-COE-lee	Federal Way, Wash.	Wake Forest
8	Chris Tierney	D	TEER-nee	Boston, Mass.	Virginia
9	Charlie Davies	F	DAVE-ees	Manchester, N.H.	Boston College
10	Teal Bunbury	F	TEEL BUN-burr-ree	Hamilton, Ontario	Akron
11	Kelyn Rowe	M	KELL-len ROH	Federal Way, Wash.	UCLA
12	Andy Dorman	M	DOOR-min	Chester, England	Boston University
13	Jermaine Jones	M		Frankfurt, Germany	--
14	Diego Fagundez	M	dee-A-go fuh-GOON-dez	Montevideo, Uruguay	--
16	Daigo Kobayashi	M	DIE-go kobe-bye-AH-she	Fuji, Japan	--
17	Juan Agudelo	F	ah-goo-DELL-oh	Manizales, Colombia	--
18	Brad Knighton	GK	NIGHT-ton	Hickory, N.C.	UNC-Wilmington
21	Zachary Herivaux	M	eir-EE-vo	Osaka, Japan	--
22	Bobby Shuttleworth	GK		Tonawanda, N.Y.	Buffalo
23	Jose Goncalves	D	joe-SAY gone-SAHL-ves	Lisbon, Portugal	--
24	Lee Nguyen	M	WIN	Richardson, Texas	Indiana
25	Darrius Barnes	D	DARE-ee-us	Raleigh, N.C.	Duke
26	Trevor Spangenberg	GK	spang-gen-BERG	Mesa, Ariz.	Missouri State
29	Tyler Rudy^	M	roo-DEE	Olney, Md.	Georgetown
30	Kevin Alston	D	ALL-stun	Washington D.C.	Indiana
33	Donnie Smith	M		Detroit, Mich.	UNC-Charlotte
92	Timi Mulgrew^	F	timmy mull-grew	Sterling, Va.	George Mason

^ - On loan

Head Coach: Jay Heaps
Assistant Coach: Tom Soehn
Assistant Coach/Goalkeeper Coach: Remi Roy
Strength & Conditioning Coach: Nick Downing
Assistant Fitness Coach: Adam Loiacono

Head Athletic Trainer: Evan Allen
Assistant Athletic Trainer: Phil Madore
Massage Therapist: Glenn O'Connor
Equipment Manager: Scott Emmens
Assistant Equipment Manager: Ethan Trusten
Soccer Operations Manager: Jason Gove
Soccer Operations Coordinator: Tyler Fletcher

POSTGAME MEDIA INFORMATION

Revolution head coach Jay Heaps will be available to the media outside of the visitors locker room approximately 15 minutes after the conclusion of the game. Once he is done addressing the press, the locker room will be open for interviews. Please inform the Revolution Communications staff on hand of the players that you would like to speak with.

2015 MLS STATISTICS

UNF	POS	PLAYER	GP	GS	MIN	G	A	SHT	SOG	FC	FS	OFF	CK	C	E
9	F	Charlie Davies	15	11	988	6	1	24	12	12	13	8	0	1	0
17	F	Juan Agudelo	15	14	1072	4	2	28	10	33	20	12	0	3	0
11	M	Kelyn Rowe	16	10	871	3	3	21	12	11	19	1	10	0	0
10	F	Teal Bunbury	13	10	914	3	2	13	5	22	22	0	0	3	0
6	M	Scott Caldwell	16	15	1369	2	4	7	3	22	17	0	1	1	0
14	M	Diego Fagundez	12	6	540	2	2	17	7	13	3	3	7	0	0
24	M	Lee Nguyen	14	13	1139	1	2	31	7	23	27	3	40	3	1
8	D	Chris Tierney	14	12	1089	1	1	11	6	3	6	1	35	2	1
28	D	London Woodberry	10	10	900	0	2	2	0	17	6	0	0	4	0
25	D	Darrius Barnes	5	4	391	0	1	1	0	2	1	0	0	0	0
23	D	Jose Goncalves	12	11	953	0	1	3	2	14	9	1	0	2	1
16	M	Daigo Kobayashi	6	3	322	0	1	2	0	2	6	0	7	0	0
30	D	Kevin Alston	10	6	569	0	0	1	0	5	10	0	0	2	0
12	M	Andy Dorman	13	10	968	0	0	5	1	14	11	0	0	7	0
2	D	Andrew Farrell	15	15	1350	0	0	2	0	3	9	1	0	0	0
5	M	Jeremy Hall	1	1	90	0	0	0	0	3	0	0	0	1	0
13	M	Jermaine Jones	9	9	683	0	0	5	1	17	19	1	0	3	0
18	GK	Brad Knighton	1	1	90	0	0	0	0	0	0	0	0	0	0
4	M	Steve Neumann	5	0	52	0	0	2	1	1	1	0	0	0	0
7	F	Sean Okoli	5	0	46	0	0	1	0	2	2	0	0	0	0
22	GK	Bobby Shuttleworth	15	15	1350	0	0	0	0	0	2	0	0	0	0
27	F	Jerry Bengtson	0	0	0	0	0	0	0	0	0	0	0	0	0
21	M	Zachary Herivaux	0	0	0	0	0	0	0	0	0	0	0	0	0
92	F	Timi Mulgrew	0	0	0	0	0	0	0	0	0	0	0	0	0
29	M	Tyler Rudy	0	0	0	0	0	0	0	0	0	0	0	0	0
33	M	Donnie Smith	0	0	0	0	0	0	0	0	0	0	0	0	0
26	GK	Trevor Spangenberg	0	0	0	0	0	0	0	0	0	0	0	0	0
		Team totals	16	16	1440	22	22	176	67	219	223	31	100	32	3
		Opponent totals	16	16	1440	20	24	184	62	223	219	30	76	43	1

GAME-WINNING GOALS: Teal Bunbury 2, Chris Tierney 1, Kelyn Rowe 1, Diego Fagundez 1, Juan Agudelo 1
GAME-WINNING ASSISTS: Chris Tierney 1, Kelyn Rowe 1, Lee Nguyen 1, Diego Fagundez 1, Scott Caldwell 1
Darrius Barnes 1, Juan Agudelo 1
PENALTY KICK GOALS/ATTEMPTS: Lee Nguyen 1-1

NEW ENGLAND REVOLUTION INDIVIDUAL GOALKEEPING

UNF	POS	GOALKEEPER	GP	GS	MIN	SHTS	SV	GA	GAA	PG	PA	W	L	T	SO
22	GK	Bobby Shuttleworth	15	15	1350	55	37	16	1.07	2	2	6	3	6	5
18	GK	Brad Knighton	1	1	90	7	2	4	4.00	1	1	0	1	0	0
		Team totals	16	16	1440	62	39	20	1.25	3	3	6	4	6	5
		Opponent totals	16	16	1440	67	45	22	1.38	1	1	4	6	6	5

2015 MLS RESULTS

Date	Opponent	Result	Score	Attend.	Record	Place	Pts.	Goal Scorers
Sun., March 8	at Seattle Sounders FC	L	0-3	39,782	0-1-0	T-7	0	--
Sun., March 15	at New York City FC	L	0-2	43,507	0-2-0	T-8	0	--
Sat., March 21	vs. Montreal Impact	T	0-0	14,189	0-2-1	T-8	1	--
Sat., March 28	vs. San Jose Earthquakes	W	2-1	10,668	1-2-1	5	4	Rowe (21', 37')
Sat., April 4	at Colorado Rapids	W	2-0	11,450	2-2-1	T-2	7	Agudelo (18'), Nguyen (54')
Sat., April 11	vs. Columbus Crew SC	T	0-0	13,092	2-2-2	T-2	8	--
Sun., April 19	at Philadelphia Union	W	2-1	18,106	3-2-2	T-1	11	Davies (64'), Bunbury (76')
Sat., April 25	vs. Real Salt Lake	W	4-0	17,982	4-2-2	T-1	14	Tierney (39'), Agudelo (43'), Davies (50'), Caldwell (84')
Sat., May 2	vs. New York Red Bulls	W	2-1	18,296	5-2-2	T-1	17	Davies (9'), Bunbury (60')
Fri., May 8	at Orlando City SC	T	2-2	27,243	5-2-3	T-1	18	Davies (19'), Rowe (71')
Sat., May 16	vs. Toronto FC	T	1-1	24,269	5-2-4	2	19	Agudelo (32')
Wed., May 20	at Sporting Kansas City	L	2-4	18,864	5-3-4	2	19	Agudelo (11'), Caldwell (64')
Sat., May 23	vs. D.C. United	T	1-1	15,216	5-3-5	2	20	Davies (46+)
Sun., May 31	vs. LA Galaxy	T	2-2	17,569	5-3-6	2	21	Bunbury (5'), Fagundez (37')
Sat., June 6	at Portland Timbers	L	0-2	21,114	5-4-6	2	21	--
Sat., June 13	vs. Chicago Fire	W	2-0	15,775	6-4-6	2	24	Fagundez (48'), Davies (50')
Sun., June 21	at D.C. United							
Wed., June 24	at Columbus Crew							
Sat., June 27	vs. Vancouver Whitecaps FC							
Sat., July 4	at FC Dallas							
Sat., July 11	at New York Red Bulls							
Sat., July 18	New York City FC							
Sat., July 25	at Chicago Fire							
Sat., Aug. 1	Toronto FC							
Sat., Aug. 15	vs. Houston Dynamo							
Sat., Aug. 29	at Philadelphia Union							
Sat., Sept. 5	vs. Orlando City SC							
Sun., Sept. 13	at Toronto FC							
Wed., Sept. 16	vs. New York Red Bulls							
Sat., Sept. 19	at Montreal Impact							
Sat., Sept. 26	vs. Philadelphia Union							
Sat., Oct. 3	at Chicago Fire							
Sat., Oct. 17	vs. Montreal Impact							
Sun., Oct. 25	at New York City FC							

TEAM COMPARISONS: 2015 REGULAR SEASON

NEW ENGLAND REVOLUTION		D.C. UNITED	
Overall:	6-4-6	Overall:	8-5-4
Points:	24	Points:	28
Eastern Conference:	2nd	Eastern Conference:	1st
Home:	4-0-5	Home:	6-1-3
Away:	2-4-1	Away:	2-4-1
Goals For:	22	Goals For:	20
Goals Against:	20	Goals Against:	16
Goal Differential:	+2	Goal Differential:	+4

TALE OF THE TAPE

NEW ENGLAND	HEAD COACHES	D.C. UNITED
Jay Heaps	Name	Ben Olsen
4	Total Years Coaching in MLS (Including 2015)	6
46-45-27	Career MLS Record	57-69-39
same	Year with Team	same
same	Record with Team	same

NEW ENGLAND	TEAM CATEGORIES	D.C. UNITED
16	Games	17
22	Goals Scored	20
1.38	Goals Per Game	1.18
20	Goals Allowed	16
1.25	Goals Allowed Per Game	0.94
+2	Goal Differential	+4
176	Shots	185
67	Shots on Goal	63
223	Fouls Suffered	198
219	Fouls Committed	223
39	Saves	71
32	Yellow Cards	27
3	Red Cards	0

NEW ENGLAND	INDIVIDUAL LEADERS	D.C. UNITED
Davies (6)	Goals	Arrieta (5)
Caldwell (4)	Assists	Espindola, Kemp (4)
Nguyen (31)	Shots	Rolfe (34)
Davies, Rowe (12)	Shots on Goal	Rolfe (13)
Bunbury (2)	Game-Winning Goals	Rolfe (3)
Seven players (1)	Game-Winning Assists	Arnaud (3)
Nguyen (27)	Fouls Suffered	Arnaud (34)
Agudelo (33)	Fouls Committed	Arnaud, Kitchen (27)
Dorman (7)	Yellow Cards	Arnaud (5)
Goncalves, Nguyen, Tierney (1)	Red Cards	None

NEW ENGLAND	GOALKEEPER LEADERS	D.C. UNITED
Shuttleworth (1,350)	Minutes Played	Hamid (1,170)
Shuttleworth (1.07)	Goals Against Average	Hamid (0.85)
Shuttleworth (6)	Wins	Hamid (6)
Shuttleworth (5)	Shutouts	Hamid (4)
Shuttleworth (37)	Saves	Hamid (51)

ALL-TIME AGAINST D.C. UNITED

Overall: 26-29-10

Home: 17-10-6 Away: 9-19-4

Date	Score	NE Result	Notes
4/27/96	D.C. 1 at New England 1	W	SO
6/30/96	New England 1 at D.C. 3	L	
7/20/96	D.C. 0 at New England 2	W	
9/17/96	New England 2 at D.C. 3	L	
5/18/97	D.C. 0 at New England 0	L	SO
6/14/97	D.C. 1 at New England 0	L	
8/27/97	New England 2 at D.C. 3	L	
9/16/97	New England 2 at D.C. 2	L	SO
3/29/98	New England 1 at D.C. 1	L	SO
4/18/98	D.C. 1 at New England 1	W	SO
5/13/98	New England 2 at D.C. 3	L	
7/15/98	D.C. 1 at New England 0	L	
4/10/99	D.C. 2 at New England 2	L	SO
4/24/99	New England 3 at D.C. 2	W	
7/25/99	D.C. 2 at New England 0	L	
10/09/99	New England 1 at D.C. 1	W	SO
4/15/00	D.C. 1 at New England 2	W	2OT
5/13/00	New England 3 at D.C. 1	W	
8/30/00	D.C. 0 at New England 1	W	
9/03/00	New England 0 at D.C. 2	L	
4/21/01	New England 1 at D.C. 2	L	
5/09/01	New England 0 at D.C. 5	L	
7/14/01	D.C. 3 at New England 1	L	
8/18/01	D.C. 1 at New England 2	W	
6/08/02	New England 2 at D.C. 3	L	
7/06/02	D.C. 0 at New England 2	W	
7/27/02	New England 1 at D.C. 0	W	
9/07/02	D.C. 0 at New England 3	W	
6/21/03	New England 1 at D.C. 1	T	2OT
7/27/03	D.C. 4 at New England 2	L	
8/09/03	New England 0 at D.C. 1	L	
10/11/03	D.C. 0 at New England 1	W	OT
5/29/04	D.C. 1 at New England 0	L	

Date	Score	NE Result	Notes
8/14/04	New England 2 at D.C. 2	T	
8/28/04	D.C. 0 at New England 0	T	
10/09/04	New England 0 at D.C. 1	L	
4/23/05	New England 4 at D.C. 3	W	
5/14/05	D.C. 0 at New England 1	W	
6/18/05	New England 0 at D.C. 2	L	
8/27/05	D.C. 1 at New England 2	W	
6/03/06	New England 0 at D.C. 1	L	
6/17/06	D.C. 1 at New England 1	T	
9/13/06	D.C. 1 at New England 1	T	
10/7/06	New England 2 at D.C. 1	W	
4/19/07	New England 1 at D.C. 1	T	
8/05/07	D.C. 3 at New England 0	L	
9/09/07	New England 2 at D.C. 4	L	
5/29/08	D.C. 2 at New England 2	T	
8/20/08	D.C. 1 at New England 2	W	
10/16/08	New England 1 at D.C. 2	L	
4/17/09	New England 1 at D.C. 1	T	
5/30/09	D.C. 1 at New England 2	W	
4/03/10	New England 2 at D.C. 0	W	
8/07/10	D.C. 0 at New England 1	W	
3/26/11	D.C. 1 at New England 2	W	
7/20/11	New England 1 at D.C. 0	W	
4/14/12	D.C. 2 at New England 1	L	
5/26/12	New England 2 at D.C. 3	L	
9/15/12	New England 1 at D.C. 2	L	
6/8/13	D.C. 0 at New England 0	T	
7/27/13	New England 2 at D.C. 1	W	
9/21/13	D.C. 1 at New England 2	W	
4/5/14	New England 0 at D.C. 2	L	
5/24/14	D.C. 1 at New England 2	W	
5/23/15	D.C. 1 at New England 1	T	

OT - overtime; SO - shootout; PK - penalty kicks

ALL-TIME POSTSEASON RESULTS

Date	Score	Notes	Series
10/5/97	New England 1 at D.C. 4		
10/8/97	D.C. 1 at New England 1		L
11/6/04	New England 3 at D.C. 3	PK (3-4)	L
11/5/06	New England 1 at D.C. 0		W

ALL-TIME U.S. OPEN CUP RESULTS

Date	Score	Notes	Round
8/22/01	D.C. 0 at New England 2		Semifinal
8/12/08	New England 1 at D.C. 3		Semifinal
4/26/11	New England 3 at D.C. 2		Play-in
6/26/13	New England 1 at D.C. 3		Quarterfinal

TEAM NOTES AGAINST D.C. UNITED

- New England is 26-29-10 in 65 all-time regular-season meetings with D.C. United.
- The Revs are 9-19-4 on the road against D.C.
- This will be the 74th overall meeting between the two clubs, who have played four MLS Cup Playoff matches and four U.S. Open contests in addition to 65 regular-season games.
- Sunday's game will be the second and final meeting between the two sides this season. This is the second straight season when the sides will meet twice.
- The Revs and D.C. split the season series last season, with D.C. earning a 2-0 win at RFK Stadium on April 5 before the Revs notched a 2-1 win on May 24 at Gillette Stadium.
- Since the start of 2008, all but two meetings between the clubs have finished with a one-goal margin of victory or in a draw.
- The teams have met in four playoff games in three postseason series, with D.C. holding a 2-1-1 edge in those matches. United won both games against the Revs in their inaugural postseason appearance in 1997 and they then played to a 3-3 draw in the 2004 Eastern Conference Championship, with United going on to win on penalties. However, the Revs did beat United 1-0 in the most recent playoff meeting on Nov. 5, 2006, to win the Eastern Conference Championship at RFK Stadium and earn a berth in the MLS Cup 2006.

LAST REGULAR-SEASON MEETING

D.C. United 1 at New England Revolution 1

May 23, 2015 at Gillette Stadium (Foxborough, Mass.)

FOXBOROUGH, Mass. – The New England Revolution fought to a 1-1 draw with D.C. United on Saturday, May 23 at Gillette Stadium in a game that saw the Revs play more than the final half hour with just nine men. Charlie Davies staked New England to a 1-0 lead in first-half stoppage time with a close-range finish before Chris Tierney and Lee Nguyen were shown red cards six minutes apart early in the second half, forcing New England to play down two men for the final 32 minutes. D.C. United finally breached the Revolution defense in the 80th minute when Jairo Arrieta got on the end of a low Taylor Kemp cross and redirected a shot past Bobby Shuttleworth with United's first shot on goal of the game, tying the score at 1-1 and earning a share of the points for the visitors.

REVOLUTION INJURY REPORT

OUT: Darrius Barnes (L Knee Surgery)
Jermaine Jones (L Groin Strain)
QUESTIONABLE: None

REVOLUTION GAMES LOST TO INJURY

PLAYER	INJURY	# OF GAMES	RECORD
Kevin Alston	Right Hamstring Strain	2	1-0-1
Darrius Barnes	Left Knee (Surgery 4/23)	10	4-2-4
Teal Bunbury	Right Shoulder Sprain	3	1-1-1
Jose Goncalves	Left Calf Strain	2	2-0-0
Jermaine Jones	Left Sports Hernia (Surgery 2/10)	5	2-2-1
	Bilateral Sports Hernia (Surgery 6/12)	2	1-1-0
Daigo Kobayashi	Left Hamstring Strain	4	3-0-1
	Back	1	0-0-1
Lee Nguyen	Right Groin Irritation	1	0-1-0
Donnie Smith	Left Groin (Surgery 2/20)	3	0-2-1
Chris Tierney	Left Ankle Sprain	1	0-0-1
			Total:34

This only includes players that are not included in the 18-man squad for a game and are listed on the club's official injury report or unable to play as a result of an injury that occurs or is exacerbated after the injury report is submitted.

PLAYER NOTES AGAINST D.C. UNITED

REGULAR SEASON

- Andy Dorman has three goals and four assists in 18 career games against D.C. Dorman last scored against United in 2007.
- Chris Tierney has five assists in 14 career appearances against United. Tierney has also recorded the game-winning assist in three of the last 10 meetings against D.C.
- Diego Fagundez has scored three goals and recorded two assists in six career games against D.C. Two of Fagundez' strikes were game-winners, with the first coming on July 27, 2013 and the second coming in the last meeting between the side's on May 24, 2014.
- Teal Bunbury has one goal and one assist in eight appearances against D.C. United. Bunbury last scored against D.C. in 2012 with Sporting Kansas City.
- Juan Agudelo, Charlie Davies and Kelyn Rowe each have single goals against D.C. Agudelo's came as a member of the Red Bulls on April 21, 2011, while Davies scored in the sides' most recent meeting on May 23, 2015. Rowe's came in a 2-1 Revs loss on September 15, 2012.
- Charlie Davies spent the 2011 season on loan at D.C., scoring 11 goals and adding one assist. His 11 goals were second on the team, only behind Dwayne De Rosario with 13.
- Jeremy Hall has one career assist against D.C., coming as a member of the Portland Timbers on May 29, 2011.
- Bobby Shuttleworth has made five career appearances against D.C. United, posting a 2-1-2 record with a 1.00 goals against average and one shutout.
- Brad Knighton has made two career appearances against D.C. United, going 1-0-1 with an 0.50 goals against average. His appearances came in 2009 (w/ NE) and 2013 (w/ VAN).

POSTSEASON

- Andy Dorman has played against D.C. twice in the postseason. He came on as a 52nd-minute substitute in the 2004 Conference Championship, when the Revs and D.C. drew 3-3 on November 6, 2004 before D.C. claimed a spot in MLS Cup on penalties. Dorman then started two years later in the 2006 Conference Championship, as the Revs beat D.C. 1-0 on November 5, 2006 to advance to MLS Cup.
- Head coach Jay Heaps also started each of those two games, recording an assist on Taylor Twellman's winning goal in the Revolution's 2006 Conference Championship victory.

LAMAR HUNT U.S. OPEN CUP

- Charlie Davies recorded an assist against the Revs while a member of D.C. United in a 3-2 Revs win on April 26, 2011.

TEAM NOTES

DONE WITH D.C.

Sunday evening's game against D.C, United will be the second and final meeting of the season between the two sides that currently sit atop the Eastern Conference. Since New England beat Colorado 2-0 on April 4, the Revs and United have occupied the top two spots in the East exclusively.

This is the second straight season in which the two perenial Eastern Conference powers have seen their season series end early in the campaign. In 2014, the final meeting of the year between the two teams that finished 1-2 in the East was on May 24. That set up a run of 364 straight days without the clubs facing one another in all competitions, a run that ended when they met on May 23 at Gillette Stadium. Sunday's game comes just 30 days after that first meeting between the two squads and they will not face another again this year unless they meet up in the playoffs.

WE MEET AGAIN

The Revolution and United last met less than a month ago, playing to a 1-1 draw at Gillette Stadium. Since last facing United, the Revs have gone 1-1-1 in the league, scoring four goals and allowing four others while also being eliminated from the U.S. Open Cup by Charlotte. Diego Fagundez has two of the Revs' four goals in that time while Teal Bunbury and Charlie Davies each have one.

United have played two more games in that time, going 2-3-0 in the league while also beating Pittsburgh 3-1 in extra time of their U.S. Open Cup Fourth Round game. Three of those five league games were at RFK Stadium, with United winning each of the first two against Philadelphia and Chicago before losing to Toronto FC, a loss that snapped D.C.'s 16-game home unbeaten streak.

SEEING RED

The last meeting between the Revolution and D.C. United saw Chris Tierney and Lee Nguyen each sent off in a six minute span early in the second half, forcing New England to play two-men down the rest of the way. That was just the fifth time in Revolution history in which they finished the game with just nine men. In those five games, the Revs are 0-3-2, including the 1-1 draw with United. With the red cards coming in the 52nd and 58th minutes, the Revs were forced to play the final 32 minutes with just nine men. This was the second longest time that the Revs were forced to play with nine men. The only time the Revs played longer with nine men was on October 25, 2008 when they were shown red cards in the 26th and 42nd minutes of a 3-1 loss to Kansas City, playing the final 48 minutes with nine men.

THE HALFWAY POINT

Sunday's game will be the Revs' 17th game of the season, officially bringing them to the midway point of the regular season. This is the fifth consecutive season in which all MLS teams play 34 games and the Revs need just a point from Sunday in order to register their most points at the midway point of the season in that time. New England is currently 6-4-6 for 24 points, equaling their total from 2013 when they opened the season with a 6-5-6 record en route to their first postseason appearance since 2009.

A win on Sunday would give New England 27 points while a draw would leave them with 25, one more than their total from 2013. However, New England needs a win in order to match their record for wins in the first half of the season over the last five years. The Revs were 7-8-2 at the midway point in 2014, leaving them with 23 points.

Additionally, the June 21 date of Sunday's game is the earliest that they have reached the midway point of the season by five days. In 2011, the Revs played their 17th game on June 26 while they did so in early July in each of the past three years.

OUT OF THE OPEN CUP

The Revolution were knocked out of the U.S. Open Cup on Wednesday night, suffering a 1-0 loss to the USL's Charlotte Independence. That was the sixth time that the Revolution had been knocked out of the Open Cup by a lower league club since 1997 and the first time that they had failed to reach the Quarterfinals since 2012.

Under Jay Heaps, who is now 4-3-1 all-time in the Open Cup as a head coach, the Revs are 1-1-1 in their first league game after being eliminated from the Open Cup.

TEAM NOTES

In 2012, after losing to the Harisburg City Islanders on penalties, the Revs beat Chicago 2-0 at home in a game that saw Kelyn Rowe tally a goal and an assist. The following season, after being knocked out of the Open Cup by D.C. United, the Revs earned a 1-1 draw with Chivas USA thanks to a late Chad Barrett goal on which Scott Caldwell registered the first assist of his MLS career.

Last season, the Revs fell to the Philadelphia Union in the Open Cup Quarterfinals on July 8 and then fell to the Chicago Fire at home four days later by a score of 1-0.

BUSY STRETCH CONTINUES

Between June 13 and June 27, the Revolution are scheduled to play five games in 15 days, never facing more than three consecutive days without a game. Sunday's game will be the midpoint of that stretch, which started with a 2-0 win over Chicago and was followed by Wednesday's 1-0 loss to Charlotte in the Open Cup.

Following Sunday's game against United, the Revs will travel to Columbus for a Wednesday night game against Crew SC at Mapfre Stadium. They will then return to New England on Thursday before hosting Vancouver Whitecaps FC on Saturday, June 27 to close out the month.

Including the Open Cup, the Revs have played just two midweek games this season, going 0-2-0 in those contests, though they are 1-0-2 in the games immediately before and after them.

HOME UNBEATEN STREAK CONTINUES TO GROW

With their 2-0 win over the Chicago Fire on June 13, the Revs extended their club record home unbeaten streak to 17 games. The streak began on July 30, 2014 when the Revs beat Colorado 3-0, snapping an eight-game losing streak, with the club going 11-0-6 at home during the streak and outscoring their opponents 29-11. The Revs' 17-game home unbeaten streak, which is five games longer than the previous club record, is tied for the eighth longest such streak in MLS history.

The Revs have one more chance to extend their home unbeaten streak this month when they host Vancouver Whitecaps FC at Gillette Stadium on June 27. This season, they are 4-0-5 at home for 17 of their 24 points. If the Revs take a point from that game, they will be two games shy of becoming the sixth team in MLS history to go unbeaten 20 or more straight home games without a loss.

Including the MLS Cup Playoffs, the Revs' unbeaten streak at Gillette Stadium is now at 19 games, going 12-0-7 since July 30, which includes a 1-0-1 mark in the postseason at Gillette Stadium.

TWO ON GOLD CUP PROVISIONAL ROSTER

Juan Agudelo and Lee Nguyen were each included on the U.S. National Team's 35-man provisional roster, which was announced last week. That initial list will be cut to 29 (23 players and six replacements) ahead of the start of the competition. The U.S. will play one friendly, facing Guatemala on July 3, before beiginning their Gold Cup campaign on July 7 agianst Honduras. They will then face Haiti on July 10 at Gillette Stadium before wrapping up group play on July 13 against Panama.

Agudelo was a member of the U.S. squad that finished second in the 2011 Gold Cup, but he missed the 2013 tournament because of injury. He has three goals in 20 appearances with the U.S. National Team. Nguyen, who has six caps for the U.S., has never before played in the Gold Cup.

The final U.S. roster for the group stage of the tournament is scheduled to be released on Tuesday. Following the completion of the group stage, all teams can make changes to their rosters, but all additions must have been included on this original 35-man squad.

PERMANENT FIXTURES

Scott Caldwell and Kelyn Rowe have appeared in every game that the Revs have played in this season, with Caldwell making 15 starts and logging a team-high 1,369 minutes of action while Rowe has made 10 starts, playing 871 minutes. They have combined to score five goals this season and rank first and second respectively on the team in assists with Caldwell setting up four goals while Rowe has set up three. Both players were in action on Wednesday night in the Open Cup with Rowe playing the full 90 minutes while Caldwell came on in the 72nd minute in place of Tyler Rudy. They have the chance to join Jose Goncalves and Daigo Kobayashi as the only Revolution players ever to play every game in a 34-game season.

A CENTURY FOR FAGUNDEZ

Diego Fagundez became the youngest player in MLS history to appear in 100 regular-season games last Saturday, playing 73 minutes in a 2-0 win over Chicago. On that day, Fagundez was 20 years and 119 days old, making him 45 days younger than the previous record holder, Eddie Gaven.

In those 100 games, Fagundez has scored 24 goals and added 15 assists, including three goals and two assists in six games against D.C. United. He was the third youngest player to reach 15 assists (after Freddy Adu and Eddie Gaven) and the fourth youngest to play 6,000 career minutes (behind Adu, Gaven and Andy Najar).

Fagundez also became the 23rd player in Revolution history to make 100 appearances for the club and the third to accoplish the feat this season, joining Lee Nguyen, who did so on April 11 against Columbus and Kelyn Rowe, who did so on May 8 against Orlando City. His 24 goals are tied with Wolde Harris for the eighth-most in club history while his 15 assists are tied with Mike Burns - the man who signed Fagundez as a 15-year-old back in 2010 - for the 14th most in club history.

ONE FROM 25

Fagundez'a goal last weekend against Chicago, which was voted the AT&T MLS Goal of the Week, was the 24th of his career, leaving him one shy of 25. Only 112 players in the history of MLS have ever scored 25 goals in the league and if Fagundez scores his next one before the end of the season, he will become the youngest player ever to do so.

Eddie Gaven is currently the youngest player in the history of MLS to tally 25 goals, doing so at 20 years and 353 days of age and only four players have achieved the feat before their 22nd birthday. In addition to Gaven, the only other players to score 25 or more goals in MLS before turning 22 are Landon Donovan, Jack McInerney and Stern John. Fagundez, who does not turn 21 until February, can surpass Gaven with just one more goal this year. That would give him three on the year, a total that he has eclipsed in each of the past two seasons.

ANOTHER GOAL FOR DAVIES

Charlie Davies got back on to the scoresheet on Saturday against Chicago, scoring his team-best sixth goal of the season. That was Davies' 20th regular-season goal in MLS with nine coming as a member of the Revolution and 11 coming in 2011 with D.C. United. Davies has started 42 games in that time, meaning that he averages nearly a goal every other start.

Since joining the Revolution late in the 2013 campaign, Davies has made two appearances against his former club, coming off the bench in a 2-0 loss at RFK Stadium in April 2014 and then scoring the Revs' only goal in first-half stoppage time against United at Gillette Stadium last month. He enters the weekend tied for eighth in MLS in scoring, though he is fourth among American-born players.

SHUTTLEWORTH CLOSING IN ON A CENTURY

Bobby Shuttleworth played the 90th game of his MLS career on Saturday against Chicago, making three saves in the 2-0 win. Shuttleworth, who is 2-1-2 all-time against United with a 1.00 goals against average and one shutout, is the 32nd goalkeeper in MLS history to appear in 90 or more games. Of those 32, 11 are currently on an MLS roster, including Shuttleworth.

If Shuttleworth appears in 10 of New England's final 18 games this season, he will become the 28th goalkeeper in league history to appear in 100 or more games and the second to do so for the Revolution. If he starts 12 of those 18 games, Shuttleworth will become the 26th keeper in MLS history with 100 or more starts.

For his career, Shuttleworth has a 35-36-19 record with 26 shutouts. He ranks second in club history in all major goalkeeping categories, including games played, games started, wins and saves while his 1.29 goals against average is the best in club history.

TEAM NOTES

KEEPING A CLEAN SHEET

The Revolution snapped a season-long run of seven straight games without a shutout last weekend, blanking Chicago in a 2-0 win. That was the first shutout for Bobby Shuttleworth and the Revolution defense since a 4-0 win over Real Salt Lake on April 25. In the seven games that they went without a shutout, the Revs scored first six times but went just 1-2-4 for seven of a possible 21 points while allowing 13 goals.

That was the Revs' fifth shutout of the season. They are 3-0-1 following a shutout this year, including a 2-1 home win over the New York Red Bulls after their previous clean sheet.

A BUNBURY GOAL = POINTS FOR THE REVS

Teal Bunbury scored his third goal of the season on May 31 agianst the LA Galaxy, giving the Revs a 1-0 lead after just five minutes. Since joining the Revs ahead of the 2014 MLS season, Bunbury has scored nine goals for the club in regular-season and postseason play combined. In those nine games, the Revs are 8-0-1, having won each of the first eight before Sunday's draw. Additionally, Bunbury has 10 assists in a Revolution shirt, including one in last weekend's win over Chicago, with the club going 9-1-0 in those matches.

Since beginning his career with Kansas City in 2010, Bunbury has scored 30 goals in MLS competitions with his teams going 20-1-5 when he scores.

TWO ON WARNING

While no Revolution players are suspended for Sunday evening's game because of yellow card accumulation, two players are on warning and four others find themselves two bookings away from a potential one-game suspension.

Andy Dorman, who missed the May 23 game against United after collecting his fifth yellow card, is tied for the MLS lead with seven cautions after being booked late in the first half against Chicago last weekend. He is joined on warning by London Woodberry, who has been booked in three of his last four games, leaving him one away from a suspension. In addition to those two, Juan Agudelo, Teal Bunbury, Jermaine Jones and Lee Nguyen all have three yellow cards this season and will be placed on warning the next time that they are booked.

If any of those players go three straight games without being booked - after receiving their next caution - they will have one card removed from their record, leaving them two cautions shy of a suspension. Other than Dorman, of the players that are on the verge of warning, only Bunbury and Nguyen have ever served an MLS suspension for yellow card accumulation with Nguyen doing so in 2013 and Bunbury in 2014.

GONCALVES TAKES THE ARMBAND AGAIN

With Jermaine Jones out injured, Jose Goncalves has once again wore the captain's armband for the Revolution in the last two games. In seven games with Goncalves as captain this season, New England is 3-3-1.

Since joining the Revs ahead of the start of the 2013 season, Goncalves has appeared in 73 games, starting all but one of those. He has served as the Revolution captain in 61 of those games with the club going 28-22-11 in that time.

TIERNEY CLOSING IN ON TOP FIVE

Chris Tierney once again started and played the full 90 minutes last weekend agianst Chicago. The 29-year-old defender is on the verge of joining a handful of Revolution legends in the record books by breaking into the club's top five list for all-time regular-season appearances, starts and minutes played.

Having signed with the club in June 2008, Tierney is the Revolution's longest-tenured current player. He has played in 169 games (6th), including 153 starts (7th) for a total of 13,556 minutes (7th). The top five in each of these categories is currently Shalrie Joseph, Matt Reis, Jay Heaps, Steve Ralston and Taylor Twellman – in that order.

Tierney needs to appear in six games, make 11 starts and play in 1490 of the 1620 minutes remaining this season to overtake Twellman and claim fifth place in the three categories.

The septet of Joseph, Reis, Heaps, Ralston Twellman, Tierney and Joe Franchino, rank in the top seven in club history in games played, games started and minutes played. That group has made a combined 22 MLS Cup starts for the Revs. In MLS Cup 2014, Tierney solidified his place in the history books, becoming just the second Revs player to score in an MLS Cup, along with Twellman.

TWO MAKE REVOLUTION DEBUTS IN THE OPEN CUP

Tyler Rudy and Zachary Herivaux each made their Revolution debuts in Wednesday's 1-0 loss to Charlotte in the U.S. Open Cup. Rudy started and played 72 minutes in central midfield, commiting three fouls and tying a team-high by suffering two fouls before being replaced by Scott Caldwell. Herivaux became the third Homegrown player to play for New England, coming on for Daigo Kobayashi in the 87th minute. He committed one foul in his short time on the field.

REVOLUTION HOMEGROWNS PAY HOMAGE TO THE PAST

Zachary Herivaux, who became the Revs' third Homegrown Player on May 2, chose to wear the No. 21 shirt for New England in honor of Revolution legend Shalrie Joseph. Joseph, who helped discover Herivaux and has served as a mentor to the 19-year-old, played in a club record 261 regular-season games for the Revs, scoring 37 goals and adding 34 assists while being named to the MLS Best XI four times and the Revs' Most Valuable Player in 2005 and 2009.

Herivaux, who is from Brookline, has not been included in the 18-man squad for any of the Revs' seven league games since he signed with the club at the start of the month.

In addition to Herivaux wearing the No. 21 shirt, Scott Caldwell wears the No. 6 shirt that his current head coach, Jay Heaps, wore from 2001-09 while Diego Fagundez wears the No. 14 shirt that Steve Ralston wore from 2002-10. Joseph, Heaps and Ralston rank first, third and fourth in club history in games played and are three of the only four players to have appeared in 200 or more regular-season games for New England.

FLAG OF NEW ENGLAND

Long before the sewing of the American flag as we know it -- before there were the United States, and hundreds of years before its slightly-altered stars and stripes emerged on the Revolution club badge – a flag of a different design was flown proudly in the early colonies that now comprise New England.

Historic Revolutionary War artist John Trumbull's depiction of the Battle of Bunker Hill featured a red flag with a green pine tree, which often served as a representation of the New England colonies. While historians argue the exact dates of origin of this early flag, over time, the design stood out as a symbol of honor for the territory.

It was a reflection of unification. It's flown as an homage to the region's pride and passion.

No group has more pride or passion than Revolution supporters, who have flown the flag of New England in Gillette Stadium, and the former Foxboro Stadium, since the club's inception in 1996.

With such a deep connection to both club and country on many different levels, the flag of New England now adorns the Revolution uniforms – both as testament to the region's revolutionary history, and as a visual representation of the club's supporters.

Situated at the base of the neck on the back of the club's primary jersey and the serving as the inspiration for the club's secondary kit, the flag of New England now lives in honor on every New England Revolution jersey.

With the flag of New England playing such a prominent role in the Revs' uniforms, the players and supporters alike are reminded that the club holds true to its community's historic roots and continues to proudly represent the historic region of New England, while symbolically bringing the supporters onto the field for each and every game.

MLSSoccer.com Team of the Week

Week 1 at Seattle Sounders FC _____ None
Week 2 at New York City FC _____ Bobby Shuttleworth
Week 3 vs. Montral Impact _____ None
Week 4 vs. San Jose Earthquakes _____ Kelyn Rowe
Week 5 at Colorado Rapids _____ Juan Agudelo
Week 6 vs. Columbus Crew SC _____ None
Week 7 at Philadelphia Union _____ Teal Bunbury, Jay Heaps
Week 8 vs. Real Salt Lake _____ Charlie Davies, Chris Tierney; Juan Agudelo (B)
Week 9 vs. New York Red Bulls _____ London Woodberry; Scott Caldwell (B)
Week 10 at Orlando City SC _____ None
Week 11 vs. Toronto FC _____ London Woodberry
Week 12 at Sporting Kansas City and vs. D.C. United _____ Andrew Farrell
Week 13 vs. LA Galaxy _____ Andrew Farrell (B)
Week 14 at Portland Timbers _____ None
Week 15 vs. Chicago Fire _____ Scott Caldwell, Diego Fagundez, Andrew Farrell; _____ Bobby Shuttleworth (B)
Week 16 at D.C. United _____
Week 17 at Columbus Crew SC and vs. Vancouver Whitecaps FC _____
Week 18 at FC Dallas _____
Week 19 at New York Red Bulls _____
Week 20 vs. New York City FC _____
Week 21 at Chicago Fire _____
Week 22 vs. Toronto FC _____
Week 23 NO GAME _____
Week 24 vs. Houston Dynamo _____
Week 25 NO GAME _____
Week 26 at Philadelphia Union _____
Week 27 vs. Orlando City SC _____
Week 28 at Toronto FC _____
Week 29 vs. New York Red Bulls and at Montreal Impact _____
Week 30 vs. Philadelphia Union _____
Week 31 at Chicago Fire _____
Week 32 NO GAME _____
Week 33 vs. Montreal Impact _____
Week 34 at New York City FC _____

(B) - Bench

Santander
MAN OF THE MATCH & MAN OF THE MONTH

March 8 at Seattle Sounders FC _____ Kelyn Rowe
March 15 at New York City FC _____ Bobby Shuttleworth
March 21 vs. Montreal Impact _____ Juan Agudelo
March 28 vs. San Jose Earthquakes _____ Kelyn Rowe
MARCH MAN OF THE MONTH _____ Kelyn Rowe

April 4 at Colorado Rapids _____ Bobby Shuttleworth
April 11 vs. Columbus Crew SC _____ Andrew Farrell
April 19 at Philadelphia Union _____ Teal Bunbury
April 25 vs. Real Salt Lake _____ Juan Agudelo
APRIL MAN OF THE MONTH _____ Bobby Shuttleworth

May 2 vs. New York Red Bulls _____ Teal Bunbury
May 8 at Orlando City SC _____ Scott Caldwell
May 16 vs. Toronto FC _____ Juan Agudelo
May 20 at Sporting Kansas City _____ Scott Caldwell
May 23 vs. D.C. United _____ Andrew Farrell
May 31 vs. LA Galaxy _____ Diego Fagundez
MAY MAN OF THE MONTH _____ Scott Caldwell

June 6 at Portland Timbers _____ Charlie Davies
June 13 vs. Chicago Fire _____ Diego Fagundez
June 21 at D.C. United _____
June 24 at Columbus Crew SC _____
June 27 vs. Vancouver Whitecaps FC _____
JUNE MAN OF THE MONTH _____

July 4 at FC Dallas _____
July 11 at New York Red Bulls _____
July 18 vs. New York City FC _____
July 25 at Chicago Fire _____
JULY MAN OF THE MONTH _____

Aug. 1 vs. Toronto FC _____
Aug. 15 vs. Houston Dynamo _____
Aug. 29 at Philadelphia Union _____
AUGUST MAN OF THE MONTH _____

Sept. 5 vs. Orlando City SC _____
Sept. 13 at Toronto FC _____
Sept. 16 vs. New York Red Bulls _____
Sept. 19 at Montreal Impact _____
Sept. 26 vs. Philadelphia Union _____
SEPTEMBER MAN OF THE MONTH _____

Oct. 3 at Chicago Fire _____
Oct. 17 vs. Montreal Impact _____
Oct. 25 at New York City FC _____
OCTOBER MAN OF THE MONTH _____

MLS HONORS AND AWARDS

MLS Player of the Month Nominee: (bold indicates award winner)
Andrew Farrell (April)

MLS Player of the Week:
Kelyn Rowe (Week 4 vs. SJ)

AT&T Goal of the Week Nominee: (bold indicates award winner)
Juan Agudelo (Week 5 at COL)
Chris Tierney (Week 8 vs. RSL)
Charlie Davies (Week 9 vs. NY)
Diego Fagundez (Week 15 vs. CHI)

MLS Save of the Week Nominee: (bold indicates award winner)
Bobby Shuttleworth (Week 2 at NYC)
Bobby Shuttleworth (Week 5 at COL)
Bobby Shuttleworth (Week 15 vs. CHI)

PLAYER BIOS

2 | ANDREW FARRELL

POSITION: Defender | Ht. 5-11 | Wt. 185
BIRTHDAY: April 2, 1992 (23)
HOMETOWN: Louisville, Ky.
COLLEGE: Louisville
LAST CLUB: --
ACQUIRED: Selected by the Revolution in the first round (1st overall) of the 2013 MLS SuperDraft.

REGULAR-SEASON GAME HIGHS:
Goals: N/A
Assists: 1 (6/2/13 vs. LA)
Shots: 2 (2x, last 3/29/14 at SJ)
Shots on Goal: 1 (5x, last 10/4/14 vs. CLB)
Fouls Committed: 4 (6/8/14 vs. NY)
Fouls Suffered: 4 (2x, last 7/30/14 vs. COL)

LAST REGULAR SEASON...
Appearance: 6/13/15 vs. CHI
Start: 6/13/15 vs. CHI
Goal: N/A
Assist: 6/2/13 vs. LA
Yellow Card: 9/13/14 vs. MTL
Red Card: 6/15/13 at VAN

Career Statistics in MLS: 79 GP/79 GS/0 G/1 A
Career Statistics with the Revolution: 79 GP/79 GS/0 G/1A

LAST GAME: Started and played the full 90 minutes in central defense in the 2-0 home win against the Chicago Fire at Gillette Stadium, suffering one foul.

REGULAR SEASON:
- Has made 15 starts, all in central defense after spending the last two seasons primarily playing as a right back.
- After playing every minute of the first 11 games this season, he was rested for the 4-2 loss to SKC on May 20.
- Has only committed just three fouls so far this season despite ranking second on the team with 1,350 minutes played.
- Was one of five nominees for the Etihad Airways MLS Player of the Month for April.
- Was named to the MLSSoccer.com Team of the Week following his performance in the 1-1 draw with D.C. United on May 23.
- Was named to the bench of MLSSoccer.com's Team of the Week after the Revs tied 2-2 with the LA Galaxy on May 31.
- Was named to the MLSSoccer.com Team of the Week after the 2-0 win over Chicago on June 13.

OPEN CUP:
- Did not make an appearance in the 2015 Open Cup.

4 | STEVE NEUMANN

POSITION: Midfielder | Ht. 6-0 | Wt. 165
BIRTHDAY: Oct. 2, 1991 (23)
HOMETOWN: New Hope, Pa.
COLLEGE: Georgetown
LAST CLUB: --
ACQUIRED: Selected by the Revolution in the first round (4th overall) of the 2014 MLS SuperDraft.

REGULAR-SEASON GAME HIGHS:
Goals: N/A
Assist: N/A
Shots: 4 (10/16/14 at HOU)
Shots on Goal: 1 (6x, last 4/25/15 vs. RSL)
Fouls Committed: 2 (10/16/14 at HOU)
Fouls Suffered: 1 (7x last, 6/13/15 vs. CHI)

LAST REGULAR SEASON...
Appearance: 6/13/15 vs. CHI
Start: 10/16/14 at HOU
Goal: N/A
Assist: N/A
Yellow Card: N/A
Red Card: N/A

Career Statistics in MLS: 28 GP/3 GS/0 G/0 A
Career Statistics with the Revolution: 28 GP/3 GS/0 G/0 A

LAST GAME: Played the final four minutes after replacing Andy Dorman in the 86th minute of the 2-0 home win against the Chicago Fire at Gillette Stadium. Suffered and committed one foul in his time on the field.

REGULAR SEASON:
- Has been in the 18-man squad for 15 of the 16 games this season.
- Tied with Sean Okoli for third on the team in subsitute appearances with five. Only Diego Fagundez and Kelyn Rowe have more with six each.

OPEN CUP:
- Made one appearance, starting and playing the full 90 minutes in the 1-0 defeat to the Charlotte Independence in the Fourth Round of the U.S. Open Cup at Soliders Field Soccer Stadium.
- That was his first start of the 2015 season.

5 | JEREMY HALL

POSITION: Defender | Ht. 5-10 | Wt. 175
BIRTHDAY: Sept. 11, 1988 (26)
HOMETOWN: Tampa, Fla.
COLLEGE: Maryland
LAST CLUB: Toronto FC (MLS)
ACQUIRED: Traded to the Revolution from Toronto FC on Dec. 18, 2014, in exchange for the Revs' fourth round pick in the 2015 MLS SuperDraft.

REGULAR-SEASON GAME HIGHS:
Goals: 1 (2x, last 4/20/13 vs. HOU w/ TOR)
Assists: 1 (6x, last 6/1/13 vs. PHI w/ TOR)
Shots: 3 (3/26/11 at TOR w/ POR)
Shots on Goal: 1 (9x, last 7/27/13 vs. CLB w/ TOR)
Fouls Committed: 5 (10/21/10 vs. NE w/ NY)
Fouls Suffered: 3 (4x, last 3/19/14 at RSL w/ TOR)

LAST REGULAR SEASON...
Appearance: 3/21/15 vs. MTL
Start: 3/21/15 vs. MTL
Goal: 4/20/13 vs. HOU (w/ TOR)
Assist: 6/1/13 vs. PHI (w/ TOR)
Yellow Card: 3/21/15 vs. MTL
Red Card: 8/6/11 at SJ (w/ POR)

Career Statistics in MLS: 116 GP/98 GS/2 G/6 A
Career Statistics with the Revolution: 1 GP/1 GS/0 G/0 A

LAST GAME: Was unavaliable for selection in the 2-0 home win against the Chicago Fire at Gillette Stadium.

REGULAR SEASON:
- Made his Revolution debut on March 21 against Montreal, playing the full 90 minutes at right back.

OPEN CUP:
- Made one appearance, starting and playing the full 90 minutes at right back in the 1-0 defeat to the Charlotte Independence in the Fourth Round of the U.S. Open Cup at Soliders Field Soccer Stadium.

6 | SCOTT CALDWELL

POSITION: Midfielder | Ht. 5-8 | Wt. 150
BIRTHDAY: March 15, 1991 (24)
HOMETOWN: Braintree, Mass.
COLLEGE: Akron
LAST CLUB: --
ACQUIRED: Signed by the Revolution as a Homegrown Player on Dec. 21, 2012.

REGULAR-SEASON GAME HIGHS:
Goals: 1 (2x, last 5/20/15 at SKC)
Assists: 1 (8x, last 5/31/15 vs. LA)
Shots: 2 (3x, last 4/25/15 vs. RSL)
Shots on Goal: 1 (5x, last 5/20/15 at SKC)
Fouls Committed: 6 (4/25/15 vs. RSL)
Fouls Suffered: 4 (3/28/15 vs. SJ)

LAST REGULAR SEASON...
Appearance: 6/13/15 vs. CHI
Start: 6/13/15 vs. CHI
Goal: 5/20/15 at SKC
Assist: 5/31/15 vs. LA
Yellow Card: 5/8/15 at ORL
Red Card: N/A

Career Statistics in MLS: 71 GP/52 GS/2 G/8 A
Career Statistics with the Revolution: 71 GP/52 GS/2 G/8 A

LAST GAME: Started and played the full 90 minutes in central midfield in tthe 2-0 home win against the Chicago Fire at Gillette Stadium. Suffered and committed one foul.

REGULAR SEASON:
- Has made 16 appearances, including 15 starts, all in central midfield.
- Has set career-highs with two goals and four assists already this season.
- Scored his first-ever career goal in the 4-0 home win over RSL on April 25. Also recorded his first assist of the season in that game.
- Scored his second career goal in the 4-2 road loss to SKC on May 20.
- Has recorded a team-leading and career-high four assists on the season, with three coming in consecutive games from April 25-May 8.
- His three-game assist streak is tied for the second longest in MLS this season.
- His four assists place him tied for 10th in the league.
- Marked his 50th career start with his fourth assist of the season in the 2-2 draw with LA on May 31.
- Leads the team in minutes with 1,369.
- Set a career-high when he was fouled four times in the 2-1 win over San Jose on March 28, though he also conceded a penalty in that game.
- Through 16 games, has already set a new career high for shots in a season with seven.
- Has already been fouled 17 times this season - he has never been fouled more than 20 times in a single season.
- Was named to the bench of MLSSoccer.com's Team of the Week for Week 9.
- Was named to the MLSSoccer.com Team of the Week for Week 15 after the 2-0 win over Chicago on June 13.

OPEN CUP:
- Made one appearance, coming off the bench to replace Tyler Rudy in the 1-0 defeat to the Charlotte Independence in the Fourth Round of the U.S. Open Cup at Soliders Field Soccer Stadium.

PLAYER BIOS

7 | SEAN OKOLI

POSITION: Forward | Ht. 6-1 | Wt. 180
BIRTHDAY: Feb. 3, 1993 (22)
HOMETOWN: Federal Way, Wash.
COLLEGE: Wake Forest
LAST CLUB: Seattle Sounders FC (MLS)
ACQUIRED: Traded to the Revolution from Seattle Sounders FC on Jan. 16, 2015, in exchange for the Revs' second round pick in the 2015 MLS SuperDraft. He signed with the club on Jan. 19, 2015.

REGULAR-SEASON GAME HIGHS:
Goals: N/A
Assists: N/A
Shots: 1 (5/23/15 vs. DC)
Shots on Goal: N/A
Fouls Committed: 1 (2x, last 4/4/15 at COL)
Fouls Suffered: 1 (3x, last 3/28/15 vs. SJ)

LAST REGULAR SEASON...
Appearance: 6/6/15 at POR
Start: N/A
Goal: N/A
Assist: N/A
Yellow Card: N/A
Red Card: N/A

Career Statistics in MLS: 8 GP/0 GS /0 G/0 A
Career Statistics with the Revolution: 5 GP/0 GS/0 G/0 A

LAST GAME: Was on the bench but did not play in the 2-0 home win against the Chicago Fire at Gillette Stadium.

REGULAR SEASON:
- Made his Revolution debut coming on as a second-half substitute in the season-opening loss to Seattle on March 8.
- Has made five substitute appearances this season, tying him for third on the team in that category, and has been included in the 18-man squad for all 16 games.
- Tallied the first shot of his MLS career in second half stoppage time against D.C. United on May 23.

OPEN CUP:
- Made one appearance, starting in the 1-0 defeat to the Charlotte Independence in the Fourth Round of the U.S. Open Cup at Soliders Field Soccer Stadium.
- That was his first start as a member of the Revolution.

8 | CHRIS TIERNEY

POSITION: Defender | Ht. 6-0 | Wt. 165
BIRTHDAY: Jan. 9, 1986 (29)
HOMETOWN: Wellesley, Mass.
COLLEGE: Virginia
LAST CLUB: --
ACQUIRED: Selected by the Revolution in the first round (13th overall) of the 2008 MLS Supplemental Draft.

REGULAR-SEASON GAME HIGHS:
Goals: 1 (8x, last 4/25/15 vs. RSL)
Assists: 2 (9/7/11 at PHI)
Shots: 4 (2x, last 7/12/14 vs. CHI)
Shots on Goal: 3 (3x, last 3/31/12 at LA)
Fouls Committed: 3 (5/5/12 at RSL)
Fouls Suffered: 3 (2x, last 6/2/13 vs. LA)

LAST REGULAR SEASON...
Appearance: 6/13/15 vs. CHI
Start: 6/13/15 vs. CHI
Goal: 4/25/15 vs. RSL
Assist: 3/28/15 vs. SJ
Yellow Card: 5/2/15 vs. NY
Red Card: 5/23/15 vs. DC

Career Statistics in MLS: 169 GP/153 GS/8 G/27 A
Career Statistics with the Revolution: 169 GP/153 GS/8 G/27 A

LAST GAME: Started and played the full 90 minutes in the 2-0 home win against the Chicago Fire at Gillette Stadium. Had two shots and tied his season high for corner kicks (5).

REGULAR SEASON:
- Has made 14 appearances, including 12 starts, all of which have been at left back.
- Scored his first goal of the season - a game-winner - in the 4-0 home win over RSL on April 25. The goal was nominated for the MLS Goal of the Week award.
- Tallied the game-winning assist in the Revs' first win of the season over San Jose on March 28. That tied him with Shalrie Joseph for the second-most in club history.
- Started the 150th game of his New England career on May 16 vs. Toronto FC.
- Was shown the third red card of his MLS career on May 23 against D.C. United for a foul on Chris Pontius. That was his only foul of the game and the first of two red cards to be shown to New England players in that contest.
- Served his one-game suspension in the 2-2 draw with LA on May 31.

OPEN CUP:
- Did not make an appearance in the 2015 Open Cup.

PLAYER BIOS

9 | CHARLIE DAVIES

POSITION: Forward | Ht. 5-10 | Wt. 170
BIRTHDAY: June 25, 1986 (28)
HOMETOWN: Manchester, N.H.
COLLEGE: Boston College
LAST CLUB: Randers FC (DEN)
ACQUIRED: Signed by the Revolution on loan from Randers FC (DEN) through a trade with D.C. United on Aug. 9, 2013 in exchange for the Revs' fourth round pick in the 2014 MLS SuperDraft; signed permanently on a free transfer from Randers on Jan. 9, 2014.

REGULAR SEASON GAME HIGHS:
Goals: 3 (9/10/11 at CHV w/ DC)
Assists: 1 (6x, last 5/20/15 at SKC)
Shots: 5 (9/10/11 at CHV w/ DC)
Shots on Goal: 3 (2x, last 9/10/11 at CHV w/ DC)
Fouls Committed: 5 (8/30/14 at TOR)
Fouls Suffered: 4 (8/23/14 vs. CHV)

LAST REGULAR SEASON...
Appearance: 6/13/15 vs. CHI
Start: 6/13/15 vs. CHI
Goal: 6/13/15 vs. CHI
Assist: 5/20/15 at SKC
Yellow Card: 4/4/15 at COL
Red Card: N/A

Career Statistics in MLS: 63 GP/42 GS /20 G/6 A
Career Statistics with the Revolution: 37 GP/24 GS/9 G/5 A

LAST GAME: Started and played the full 90 minutes in the 2-0 home win against the Chicago Fire at Gillette Stadium. Scored his team-leading sixth goal of the season in the 50th minute to make the score 2-0. Took three shots and matched his season high for shots on goal with two. Also suffered and committed three fouls, with both being season-highs.

REGULAR SEASON:
- Has made 15 appearances, including 11 starts on the season.
- Has scored a team-best six goals this season. He scored in four straight games betweem April 19-May 8 before tallying his fifth on May 23 against D.C. United.
- His five goals leave him tied for eighth in the league in goals scored.
- Revs are 5-0-1 when he scored this season and 7-1-3 all-time when he scores for the club in all competitions.
- His four-game goal scoring streak is tied for the longest in MLS this season and is tied for the longest in his MLS career.
- Recorded his first assist of the season in the 4-2 loss to SKC on May 20.
- He now has a goal or an assist in seven of his last 10 games.
- Needed just 10 games this season to surpass his 2014 total for goals, shots and shots on goal.
- Is tied for the team-lead in shots on goal with 12.
- The Revs suffered their first defeat of the season when he starts in the 2-0 loss to Portland on June 6.

OPEN CUP:
- Did not make an appearance in the 2015 Open Cup.

10 | TEAL BUNBURY

POSITION: Forward | Ht. 6-2 | Wt. 185
BIRTHDAY: Feb. 27, 1990 (25)
HOMETOWN: Prior Lake, Minn.
COLLEGE: Akron
LAST CLUB: Sporting Kansas City (MLS)
ACQUIRED: Traded to the Revolution from Sporting Kansas City on Feb. 19, 2014, in exchange for the Revs' first round pick in the 2015 MLS SuperDraft and allocation money.

REGULAR-SEASON GAME HIGHS:
Goals: 2 (2x, last 9/10/11 vs HOU w/ SKC)
Assists: 1 (14x, last 4/19/15 at PHI)
Shots: 7 (3x, last 7/28/12 vs. CLB w/ SKC)
Shots on Goal: 4 (2x, last 10/1/11 at SJ w/ SKC)
Fouls Committed: 7 (8/27/11 vs. DAL w/ SKC)
Fouls Suffered: 5 (2x, last 5/31/15 vs. LA)

LAST REGULAR SEASON...
Appearance: 6/13/15 vs. CHI
Start: 6/13/15 vs. CHI
Goal: 5/31/15 vs. LA
Assist: 6/13/15 vs. CHI
Yellow Card: 6/6/15 at POR
Red Card: 8/27/11 vs. DAL (w/ SKC)

Career Statistics in MLS: 133 GP/86 GS /26 G/15 A
Career Statistics with the Revolution: 44 GP/38 GS/7 G/8 A

LAST GAME: Started and played 69 minutes on the wing in the 2-0 home win against the Chicago Fire at Gillette Stadium. Recorded his second assist of the season on Charlie Davies' 50th-minute goal.

REGULAR SEASON:
- Has made 13 appearances, including 10 starts on the season.
- Scored three goals on the season - two of which were game-winners coming against Philadelphia on April 19 and the New York Red Bulls on May 2.
- His goal against the Red Bulls on May 2 was the 25th of his MLS regular-season career.
- Scored the Revs' fastest goal of the season with a fifth-minute strike in the 2-2 draw with LA on May 31.
- His two game-winners tie his season-high that he set in 2010 and matched in 2011 with SKC.
- He is only one goal shy of his 2014 total in 18 less appearances.
- Also recorded his first assist of the season on April 19 against the Union.
- Added another assist in the 2-0 win over Chicago on June 13.
- Missed three games after suffering a right shoulder sprain late in the season-opener before returning to the field against Colorado on April 4.

OPEN CUP:
- Did not make an appearance in the 2015 Open Cup.

PLAYER BIOS

11 | KELYN ROWE

POSITION: Midfielder | Ht. 5-8 | Wt. 155
BIRTHDAY: Dec. 2, 1991 (23)
HOMETOWN: Federal Way, Wash.
COLLEGE: UCLA
LAST CLUB: --
ACQUIRED: Selected by the Revolution in the first round (3rd overall) of the 2012 MLS SuperDraft.

REGULAR-SEASON GAME HIGHS:
Goals: 2 (2x, last 3/28/15 vs. SJ)
Assists: 2 (6/2/13 vs. LA)
Shots: 7 (3/28/15 vs. SJ)
Shots on Goal: 5 (3/28/15 vs. SJ)
Fouls Committed: 4 (9/8/13 vs. MTL)
Fouls Suffered: 5 (7/26/14 vs. CLB)

LAST REGULAR SEASON...
Appearance: 6/13/15 vs. CHI
Start: 6/6/15 at POR
Goal: 5/8/15 at ORL
Assist: 5/20/15 at SKC
Yellow Card: 9/3/14 vs. SKC
Red Card: N/A

Career Statistics in MLS: 106 GP/78 GS /18 G/21 A
Career Statistics with the Revolution: 106 GP/78 GS /18 G/21 A

LAST GAME: Played the final 17 minutes after replacing Diego Fagundez in the 2-0 home win against the Chicago Fire at Gillette Stadium.

REGULAR SEASON:
- Has made 16 appearances, including 10 starts on the season.
- Ranks tied for third on the team in goals (3) and is second on the team in assists (3) while he is tied for the team-lead in shots on goal (12).
- His six substitute appearances are tied for the most on the club, along with Diego Fagundez.
- Registered the second multi-goal game of his MLS career on March 28, scoring twice in a 2-1 win over San Jose.
- Set career-highs with seven shots and five shots on goal in that game.
- Was named the MLS Player of the Week for week 4 of the season on March 31.
- Tallied the 20th assist of his MLS career on April 25 against Real Salt Lake.
- Made his 100th career appearance against Orlando City on May 8, scoring just 10 minutes after coming on.
- He was the 22nd Revolution player to reach 100 games played.

OPEN CUP:
- Made one appearance, starting in the 1-0 defeat to the Charlotte Independence in the Fourth Round of the U.S. Open Cup at Soliders Field Soccer Stadium.

12 | ANDY DORMAN

POSITION: Midfielder | Ht. 6-1 | Wt. 170
BIRTHDAY: May 1, 1982 (33)
HOMETOWN: Flintshire, Wales
COLLEGE: Boston University
LAST CLUB: Bristol Rovers (ENG) on loan
ACQUIRED: Signed by the Revolution on a free transfer from Crystal Palace (ENG) on Nov. 15, 2012.

REGULAR-SEASON GAME HIGHS:
Goals: 2 (6/23/07 vs. TOR)
Assists: 2 (2x, last 10/7/06 at DC)
Shots: 7 (4/7/07 at CHI)
Shots on Goal: 4 (6/23/07 vs. TOR)
Fouls Committed: 3 (13x, last 5/2/15 vs. NY)
Fouls Suffered: 5 (10/19/13 vs. CLB)

LAST REGULAR SEASON...
Appearance: 6/13/15 vs. CHI
Start: 6/13/15 vs. CHI
Goal: 7/14/07 at NY
Assist: 6/28/14 vs. PHI
Yellow Card: 6/13/15 vs. CHI
Red Card: 10/5/13 at NY

Career Statistics in MLS: 153 GP/108 GS /17 G/20 A
Career Statistics with the Revolution: 153 GP/108 GS /17 G/20 A

LAST GAME: Started and played 86 minutes before being replaced by Steve Neumann in the 2-0 home win against the Chicago Fire at Gillette Stadium. Suffered three fouls while also committing one, and was shown his team-high seventh yellow card of the season in the 40th minute.

REGULAR SEASON:
- Has made 13 appearances in central midield, starting 10 times.
- Made the 100th start of his Revolution career on March 15 against NYC FC, becoming the 15th player in club history to do so.
- Made his 150th appearance for the Revolution in the 4-2 loss to SKC on May 20, becoming the eighth player in club history to reach that milestone.
- Leads the club and the league with seven bookings on the season, having been shown yellow cards against NYC FC, Colorado, Columbus, the New York Red Bulls, Sporting KC, the LA Galaxy and the Chicago Fire.
- After collecting his fifth caution of the season against SKC on May 20, he served a one-game suspension for yellow card accumulation against D.C. United on May 23.
- His seven yellow cards are a new MLS career-high for a season.

OPEN CUP:
- Did not make an appearance in the 2015 Open Cup.

PLAYER BIOS

13 | JERMAINE JONES

POSITION: Midfielder | Ht. 6-0 | Wt. 170
BIRTHDAY: Nov. 3, 1981 (33)
HOMETOWN: Frankfurt, Germany
COLLEGE: --
LAST CLUB: Besiktas (TUR) on loan
ACQUIRED: Signed by the Revolution as a Designated Player on Aug. 24, 2014.

REGULAR-SEASON GAME HIGHS:
Goals: 1 (2x, last 10/4/14 vs. CLB)
Assists: 1 (4x, last 10/16/14 at HOU)
Shots: 3 (2x, last 10/25/14 vs. TOR)
Shots on Goal: 2 (10/4/14 vs. CLB)
Fouls Committed: 3 (4x, last 5/23/15 vs. DC)
Fouls Suffered: 6 (5/20/15 at SKC)

LAST REGULAR SEASON...
Appearance: 5/31/15 vs. LA
Start: 5/31/15 vs. LA
Goal: 10/4/14 vs. CLB
Assist: 10/16/14 at HOU
Yellow Card: 5/23/15 vs. DC
Red Card: N/A

Career Statistics in MLS: 19 GP/16 GS /2 G/4 A
Career Statistics with the Revolution: 19 GP/16 GS /2 G/4 A

LAST GAME: Was unavailable for selection in the 2-0 home win against the Chicago Fire at Gillette Stadium after undergoing bilateral sports hernia surgery on June 12.

REGULAR SEASON:
- Has made nine appearances this season, starting in every game since from his season debut against Columbus Crew SC on April 11 to the 2-2 draw with LA on May 31.
- Underwent bilateral sports hernia surgery on June 12, and has missed the last two games with the injury.
- Has made five appearances at center back and four in central midfield with the Revs tying all four of those contests.
- Suffered a career-high six fouls in the Revs' 4-2 loss to SKC on May 20.
- Tied a career-high with three fouls committed in consecutive games against SKC on May 20 and D.C. United on May 23. Was also shown his third yellow card of the season against D.C.
- The 4-2 loss to Sporting was the first regular-season game that the Revs had ever lost with Jones in the starting lineup.
- Wore the captain's armband for the first time in his Revolution career in the 2-1 win over the Union on April 19 and has served as the club's captain ever since.
- Underwent sports hernia surgery on Feb. 10 and missed the first five games of the season.
- Has 50 career caps with the U.S. National Team, including two in 2015.
- Was called in to the U.S. National Team for friendlies against the Netherlands and Germany in June, but withdrew from the squad after suffering a bilateral sports hernia injury in the Revs' 2-2 draw with LA on May 31.

OPEN CUP:
- Did not make an appearance in the 2015 Open Cup.

14 | DIEGO FAGUNDEZ

POSITION: Midfielder | Ht. 5-8 | Wt. 140
BIRTHDAY: Feb. 14, 1995 (20)
HOMETOWN: Leominster, Mass.
COLLEGE: --
LAST CLUB: --
ACQUIRED: Signed by the Revolution as a Homegrown Player on Nov. 15, 2010.

REGULAR-SEASON GAME HIGHS:
Goals: 2 (5/11/14 vs. SEA)
Assists: 2 (2x, last 8/25/13 vs. PHI)
Shots: 6 (4x, last 6/28/14 vs. PHI)
Shots on Goal: 3 (2x, last 8/4/13 vs. TOR)
Fouls Committed: 4 (6/29/13 at CHV)
Fouls Suffered: 3 (2x, last 7/26/14 vs. CLB)

LAST REGULAR SEASON...
Appearance: 6/13/15 vs. CHI
Start: 6/13/15 vs. CHI
Goal: 6/13/15 vs. CHI
Assist: 6/13/15 vs. CHI
Yellow Card: 5/24/14 vs. DC
Red Card: N/A

Career Statistics in MLS: 100 GP/70 GS /24 G/16 A
Career Statistics with the Revolution: 100 GP/70 GS /24 G/16 A

LAST GAME: Started and played 73 minutes before being replaced by Kelyn Rowe in the 2-0 home win against the Chicago Fire at Gillette Stadium. Scored the game-winning goal in the 48th minute with a powerful volley from the edge of the area before recording an assist on Charlie Davies' goal two minutes later.

REGULAR SEASON:
- Has made 12 appearances on the season, starting six games.
- Made six consecutive substitute appearances from April 11-May 16 before returning to the starting lineup for the first time since March 21 in the 4-2 loss to SKC on May 20.
- His six substitute appearances make tie him for the team-lead in that category.
- Became the youngest player in MLS history to make 100 appearances when he started against the Chicago Fire on June 13.
- Scored his first goal of the season with a free kick in the 2-2 draw with LA on May 31, which was also the first free kick he has scored in his career.
- Recorded his first assist of the season on Teal Bunbury's game-winner against the Union on April 19. That was his first game-winning assist since April 26, 2014 when he also set up Bunbury against Kansas City.
- Scored his second goal of the season and the game-winner in his 100th career appearance in the 2-0 win over Chicago on June 13. The goal was nominated for MLS Goal of the Week.
- Became the 23rd player in Revolution history to reach 100 appearances in that win. He is also the youngest ever player in MLS to reach that milestone.
- That was his first game-winning goal since May 24, 2014 in a 2-1 win over D.C.
- Also recorded his second assist of the season against Chicago, helping set up Charlie Davies' goal.
- Was named to the MLSSoccer.com Team of the Week for Week 15 after his goal and assist performance against Chicago on June 13.
- During the offseason, he represented Uruguay at the U-20 South American Youth Football Championship, making four appearances, including three starts.

OPEN CUP:
- Made one appearance, starting in the 1-0 defeat to the Charlotte Independence in the Fourth Round of the U.S. Open Cup at Soliders Field Soccer Stadium.

PLAYER BIOS

16 | DAIGO KOBAYASHI

POSITION: Midfielder | Ht. 5-10 | Wt. 155
BIRTHDAY: Feb. 19, 1983 (32)
HOMETOWN: Fuji, Japan
COLLEGE: --
LAST CLUB: Vancouver Whitecaps FC (MLS)
ACQUIRED: Traded to the Revolution from Vancouver Whitecaps FC on Feb. 26, 2014, in exchange for New England's fourth round pick in the 2016 MLS SuperDraft.

REGULAR-SEASON GAME HIGHS:
Goals: 1 (2x, last 9/7/13 at DAL w/ VAN)
Assists: 2 (10/9/13 at SEA w/ VAN)
Shots: 3 (3x, last 8/30/14 at TOR)
Shots on Goal: 2 (9/7/13 at DAL w/ VAN)
Fouls Committed: 3 (4/19/14 at CHI)
Fouls Suffered: 4 (8/3/13 at POR w/ VAN)

LAST REGULAR SEASON...
Appearance: 6/6/15 at POR
Start: 3/28/15 vs. SJ
Goal: 9/7/13 at FCD (w/ VAN)
Assist: 3/28/15 vs. SJ
Yellow Card: 9/26/14 at SKC
Red Card: N/A

Career Statistics in MLS: 70 GP/47 GS /2 G/9 A
Career Statistics with the Revolution: 40 GP/26 GS /0 G/5 A

LAST GAME: Was on the bench but did not play in the 2-0 home win against the Chicago Fire at Gillette Stadium.

REGULAR SEASON:
- Has made six appearances, including three starts, all in central midfield, tallying one assist in the 2-1 home win over San Jose on March 28.
- Missed eight games from April 4-May 20 while rehabing and recovering from a left hamstring strain and a back injury. Those were the first regular-season games that he has missed since joining the Revs in February 2014.
- Was back in the 18-man squad for the first time since his injury on May 23 against D.C. United but did not enter the game.
- Made his first appearance after returning from injury in the 2-2 draw with LA on May 31, entering the game in the 77th minute.
- Entered the game as a substitute for the second consecutive game in the 2-0 loss to Portland on June 6.

OPEN CUP:
- Made one appearance, starting in the midfield in the 1-0 defeat to the Charlotte Independence in the Fourth Round of the U.S. Open Cup at Soliders Field Soccer Stadium.

17 | JUAN AGUDELO

POSITION: Forward | Ht. 6-1 | Wt. 180
BIRTHDAY: Nov. 23, 1992 (22)
HOMETOWN: Barnegat, N.J.
COLLEGE: --
LAST CLUB: FC Utrecht (NED) on loan
ACQUIRED: Signed with the Revolution on Jan. 30, 2015.

REGULAR-SEASON GAME HIGHS:
Goals: 2 (2x, last 8/25/13 vs. PHI)
Assists: 2 (8/29/12 at NE w/ CHV)
Shots: 6 (4x, last 4/25/15 vs. RSL)
Shots on Goal: 3 (5x, last 5/16/15 vs. TOR)
Fouls Committed: 7 (10/27/13 at CLB)
Fouls Suffered: 6 (3/19/11 vs. SEA w/ NY)

LAST REGULAR SEASON...
Appearance: 6/13/15 vs. CHI
Start: 5/31/15 vs. LA
Goal: 5/20/15 at SKC
Assist: 5/31/15 vs. LA
Yellow Card: 5/2/15 vs. NY
Red Card: N/A

Career Statistics in MLS: 88 GP/58 GS /22 G/8 A
Career Statistics with the Revolution: 29 GP/25 GS /11 G/2 A

LAST GAME: Returned from international duty with the U.S. National Team and played the final 21 minutes after replacing Teal Bunbury in the 2-0 home win against the Chicago Fire at Gillette Stadium.

REGULAR SEASON:
- Has made 15 appearances, including 14 starts: five appearances at central forward and nine on the wing.
- He was the only Revolution player to have started all of the first 14 games of the season before missing the 2-0 loss to Portland on June 6 while with the U.S. National Team.
- Has scored four goals on the season while adding two assists.
- Scored the game-winner against the Colorado Rapids on April 4, a goal that was nominated for the MLS Goal of the Week award.
- Scored and added the game-winning assist against RSL on April 25, while also matching a career-highs in shots (6) and shots on goal (3).
- Scored the Revs' only goal against Toronto on May 16, while also tying his career-high in shots on goal (3). That was the 10th goal of his Revolution career, making him the 19th player in club history with 10 or more goals.
- Netted for the second consecutive game in the 4-2 loss at SKC on May 20, marking the third time he has done so in his career and the first time since he scored in two straight games for the Revs on August 18, 2013 and August 25, 2013.
- Three of his four goals have given the Revs a 1-0 lead.
- Notched his second assist of the season, helping set up Teal Bunbury's goal in the 2-2 draw with LA on May 31.
- Leads the team in fouls committed with 33.
- Returned to the U.S. National Team for a friendly against Mexico on April 15 after a year-long absence from the squad, coming off the bench in the 65th minute and scoring seven minutes later.
- Called in to the U.S. National Team for a pair of friendlies against the Netherlands and Germany on June 5 and June 10, respectively.
- Was in the squad but did not appear in the National Team's 4-3 win over the Netherlands on June 5.
- Earned his 20th cap with the National Team, starting at center forward in the 2-1 win against Germany on June 10, and playing first 45 minutes before he was replaced by DeAndre Yedlin at halftime.
- Named to the U.S. National Team's 35-man preliminary roster for the 2015 Gold Cup.

OPEN CUP:
- Made one appearance, coming off the bench in the 1-0 defeat to the Charlotte Independence in the Fourth Round of the U.S. Open Cup at Soliders Field Soccer Stadium.
- That was his third Open Cup appearance with the Revs, with all three coming as a substitute.

PLAYER BIOS

18 | BRAD KNIGHTON

POSITION: Goalkeeper | Ht. 6-2 | Wt. 185
BIRTHDAY: Feb. 6, 1985 (30)
HOMETOWN: Richmond, Va.
COLLEGE: UNC-Wilmington
LAST CLUB: Vancouver Whitecaps FC (MLS)
ACQUIRED: Traded to the Revolution from Vancouver Whitecaps FC on Dec. 11, 2013, in exchange for a conditional pick in the 2015 MLS SuperDraft.

REGULAR-SEASON GAME HIGHS:
Shots Faced: 13 (4/25/09 at RSL w/ NE)
Saves: 9 (4/4/09 vs. DAL w/ NE)
Goals Allowed: 6 (4/25/09 at RSL w/ NE)

LAST REGULAR SEASON...
Appearance: 5/20/15 at SKC
Start: 5/20/15 at SKC
Win: 5/17/14 at PHI
Shutout: 7/6/13 vs SEA (w/ VAN)

Career Statistics in MLS: 38 GP/36 GS /14-13-9 REC/1.50 GAA/7 SO
Career Statistics with the Revolution: 9 GP/9 GS /2-4-3 REC/2.67 GAA/0 SO

LAST GAME: Was on the bench but did not play in the 2-0 home win against the Chicago Fire at Gillette Stadium.

REGULAR SEASON:
- Made his season debut in the 4-2 loss at SKC on May 20. That was the ninth game of his Revolution career, leaving him one shy of becoming the 11th goalkeeper in club history to start 10 or more games.
- Has served as the backup goalkeeper for all 15 other games that the Revs have played in.
- Was loaned to the Richmond Kickers (USL) for one game and played the full 90 minutes, making six saves in the Kickers' 1-1 draw with the Charleston Battery on June 10.

OPEN CUP:
- Made one appearance, starting in goal in the 1-0 defeat to the Charlotte Independence in the Fourth Round of the U.S. Open Cup at Soliders Field Soccer Stadium.
- That was his fifth appearance for the Revs in the Open Cup, leaving him tied for Doug Warren for second in that category. Only Matt Reis has more (10).

21 | ZACHARY HERIVAUX

POSITION: Midfielder | Ht. 6-1 | Wt. 150
BIRTHDAY: Feb. 1, 1996 (19)
HOMETOWN: Brookline, Mass.
COLLEGE: --
LAST CLUB: --
ACQUIRED: Signed by the Revolution as a Homegrown Player on May 2, 2015.

REGULAR-SEASON GAME HIGHS:
Goals: N/A
Assists: N/A
Shots: N/A
Shots on Goal: N/A
Fouls Committed: N/A
Fouls Suffered: N/A

LAST REGULAR SEASON...
Appearance: N/A
Start: N/A
Goal: N/A
Assist: N/A
Yellow Card: N/A
Red Card: N/A

Career Statistics in MLS: 0 GP/0 GS /0 G/0 A
Career Statistics with the Revolution: 0 GP/0 GS /0 G/0 A

LAST GAME: Was unavaliable for selection in the 2-0 road defeat in the 2-0 home win against the Chicago Fire at Gillette Stadium.

REGULAR SEASON:
- Signed as the third Homegrown player in club history on May 2 after playing four years in the Revolution Youth Academy.
- Joined the Revs for the 2015 Desert Diamond Cup in Tucson, Ariz. making appearances against Real Salt Lake and Colorado.
- Represented Haiti in the 2015 CONCACAF U-20 Championship, making five appearances in the competition, including three starts.

OPEN CUP:
- Made his professional debut, coming off the bench in the 87th minute of the 1-0 defeat to the Charlotte Independence in the Fourth Round of the U.S. Open Cup at Soliders Field Soccer Stadium.

PLAYER BIOS

22 | BOBBY SHUTTLEWORTH

POSITION: Goalkeeper | Ht. 6-2 | Wt. 205
BIRTHDAY: May 13, 1987 (28)
HOMETOWN: Tonawanda, N.Y.
COLLEGE: Buffalo
LAST CLUB: --
ACQUIRED: Signed by the Revolution on June 18, 2009.

REGULAR-SEASON GAME HIGHS:
Shots Faced: 10 (9/14/13 at CHI)
Saves: 9 (5/2/13 at POR)
Goals Allowed: 5 (7/16/14 at LA)

LAST REGULAR SEASON...
Appearance: 6/13/15 vs. CHI
Start: 6/13/15 vs. CHI
Win: 6/13/15 vs. CHI
Shutout: 6/13/15 vs. CHI

Career Statistics in MLS: 90 GP/88 GS /35-36-19 REC/1.29 GAA/26 SO
Career Statistics with the Revolution: 90 GP/88 GS /35-36-19 REC/1.29 GAA/26 SO

LAST GAME: Started and played the full 90 minutes in goal in the 2-0 home win against the Chicago Fire at Gillette Stadium. Made four saves in the game to record his fifth shutout of the season and his first since April 25.

REGULAR SEASON:
- Has made 15 starts, posting a 6-3-6 record, with a 1.07 GAA and five shutouts.
- Did not concede a goal from open play between March 15-May 2, a stretch of 619 minutes.
- Recorded a season-high seven saves against NYC FC on March 15.
- Tallied the 30th win of his career on March 28 against San Jose, becoming the second goalkeeper in club history to do so.
- Recorded his fifth shutout of the season against Chicago on June 13. That was his first shutout since April 25.
- His five shutouts place him sixth in the league in that category.
- Has twice been nominated for the MLS Save of the Week award.
- Was named to the bench on MLSSoccer.com's Team of the Week for Week 15 after the Revs beat Chicago 2-0 on June 13.

OPEN CUP:
- Did not make an appearance in the 2015 Open Cup.

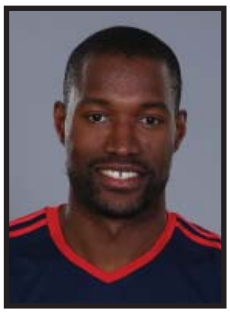

23 | JOSE GONCALVES

POSITION: Defender | Ht. 6-2 | Wt. 185
BIRTHDAY: Sept. 17, 1985 (29)
HOMETOWN: Lisbon, Portugal
COLLEGE: --
LAST CLUB: FC Sion (SUI)
ACQUIRED: Signed by the Revolution on loan from FC Sion (SWI) on Jan. 3, 2013; Club exercised his purchase option on Nov. 22, 2013

REGULAR-SEASON GAME HIGHS:
Goals: 1 (3x, last 9/26/14 at SKC)
Assist: 1 (3x, last 5/20/15 at SKC)
Shots: 2 (3x, last 3/8/14 at HOU)
Shots on Goal: 2 (10/12/13 at MTL)
Fouls Committed: 4 (7/12/14 vs. CHI)
Fouls Suffered: 5 (9/20/14 at CLB)

LAST REGULAR SEASON...
Appearance: 6/13/15 vs. CHI
Start: 6/13/15 vs. CHI
Goal: 9/26/14 at SKC
Assist: 5/20/15 at SKC
Yellow Card: 5/20/15 at SKC
Red Card: 3/15/15 at NYC

Career Statistics in MLS: 73 GP/72 GS /3 G/3 A
Career Statistics with the Revolution: 73 GP/72 GS /3 G/3 A

LAST GAME: Started and played the full 90 minutes in central defense in the 2-0 home win against the Chicago Fire at Gillette Stadium, suffering two fouls and committing one.

REGULAR SEASON:
- Has made 12 appearances, including 11 starts in central defense.
- Recorded an assist against SKC on May 20, which was his first assist since a 1-0 win over Toronto on October 25, 2014.
- Was unavailable for the home opener on March 21 while serving a one-game suspension for a red card that he was shown against NYC FC on March 15.
- Left the 2-0 win at Colorado on April 4 with left calf tightness, and was limited to just 16 minutes in the four games between April 19-May 8 because of the injury.
- His appearance off the bench on May 2 against New York was the first substitute appearance of his MLS career.
- Returned to the starting lineup in the 1-1 draw with TFC on May 16 and has played every minute since.
- Tallied the first assist of the season and the third of his career on Scott Caldwell's goal at Sporting Kansas City on May 20.
- That was the first time he had a goal or an assist in a game that the Revs did not win.

OPEN CUP:
- Did not make an appearance in the 2015 Open Cup.

PLAYER BIOS

24 | LEE NGUYEN

POSITION: Midfielder | Ht. 5-8 | Wt. 150
BIRTHDAY: Oct. 7, 1986 (28)
HOMETOWN: McKinney, Texas
COLLEGE: Indiana
LAST CLUB: Vancouver Whitecaps FC (MLS)
ACQUIRED: Selected by the Revolution from Vancouver Whitecaps FC in the Waiver Draft on March 2, 2012.

REGULAR-SEASON GAME HIGHS:
Goals: 2 (4x, last 10/16/14 at HOU)
Assists: 2 (2x, last 7/20/13 at CLB)
Shots: 6 (2x, last 9/3/14 vs. SKC)
Shots on Goal: 4 (2x, last 9/13/14 vs. MTL)
Fouls Committed: 6 (3/9/13 at CHI)
Fouls Suffered: 6 (2x, last 9/13/14 vs MTL)

LAST REGULAR SEASON...
Appearance: 6/13/15 vs. CHI
Start: 6/13/15 vs. CHI
Goal: 4/4/15 at COL
Assist: 5/2/15 vs. NY
Yellow Card: 6/6/15 at POR
Red Card: 5/23/15 vs. DC

Career Statistics in MLS: 109 GP/104 GS /28 G/16 A
Career Statistics with the Revolution: 109 GP/104 GS /28 G/16 A

LAST GAME: Played the full 90 minutes in central midfield in the 2-0 home win against the Chicago Fire at Gillette Stadium. Had a joint team-high three shots and committed two fouls.

REGULAR SEASON:
- Has made 14 appearances including 13 starts in central midfield, scoring one goal and tallying two assists.
- Scored his first goal of the season against Colorado on April 4, converting a penalty.
- Revs are a perfect 3-0-0 when he has a goal or an assist.
- Became the 21st player in Revolution history to appear in 100 games on April 11 against Columbus. He started his 100th regular-season game for the club on May 16 against Toronto FC.
- Leads the team in fouls suffered (27) and leads the team in shots (31).
- Set a career-high by taking eight of his team's 10 corner kicks on May 20 against Sporting Kansas City.
- Was shown the first red card of his MLS career on May 23 against D.C. United after being shown his second yellow card in the 58th minute.
- Missed the 2-2 draw with LA on May 31 while serving his one-game suspension.
- Missed the season opener at Seattle on March 8 while recovering from a groin injury suffered while with the U.S. National Team in its annual January camp.
- He appeared in both games that the U.S. played as part of that camp and was also called in to the U.S. squad for a friendly against Mexico on April 15, but remained on the bench.
- Named to the U.S. National Team's 35-man preliminary roster for the 2015 Gold Cup.

OPEN CUP:
- Did not make an appearance in the 2015 Open Cup.

25 | DARRIUS BARNES

POSITION: Defender | Ht. 6-1 | Wt. 180
BIRTHDAY: Dec. 24, 1986 (28)
HOMETOWN: Raleigh, N.C.
COLLEGE: Duke
LAST CLUB: --
ACQUIRED: Selected by the Revolution in the third round (40th overall) of the 2009 MLS SuperDraft.

REGULAR-SEASON GAME HIGHS:
Goals: 1 (2x, last 7/4/14 at RSL)
Assists: 1 (4x, last 3/28/15 vs. SJ)
Shots: 2 (9/22/12 vs. NY)
Shots on Goal: 1 (4x, last 9/7/14 vs. CHI)
Fouls Committed: 4 (9/26/09 vs. SEA)
Fouls Suffered: 4 (10/15/11 vs. CLB)

LAST REGULAR SEASON...
Appearance: 4/11/15 vs. CLB
Start: 4/11/15 vs. CLB
Goal: 7/4/14 at RSL
Assist: 3/28/15 vs. SJ
Yellow Card: 9/20/14 at CLB
Red Card: N/A

Career Statistics in MLS: 125 GP/107 GS /2 G/4 A
Career Statistics with the Revolution: 125 GP/107 GS /2 G/4 A

LAST GAME: Was unavaliable for selection in the 2-0 home win against the Chicago Fire at Gillette Stadium after undergoing surgery to repair a torn patellar tendon in his left knee on April 23.

REGULAR SEASON:
- Has made five appearances, including four starts. Tallied one assist against San Jose on March 28.
- Placed on the disabled list on April 23 after undergoing surgery that day to repair a torn patellar tendon in his left knee and has missed the last 10 games.
- After making his season debut at NYC FC on March 15, coming on at right back for an injured Kevin Alston, Barnes started in four-straight games, in central defense against Montreal on March 21 and at right back against San Jose on March 28, Colorado on April 4 and Columbus on April 11.

OPEN CUP:
- DId not make an appearance in the 2015 Open Cup.

26 | TREVOR SPANGENBERG

POSITION: Goalkeeper | Ht. 6-2 | Wt. 180
BIRTHDAY: April 21, 1991 (24)
HOMETOWN: Mesa, Ariz.
COLLEGE: Missouri State
LAST CLUB: Chivas USA (MLS)
ACQUIRED: Signed with the Revolution on March 5, 2015.

REGULAR-SEASON GAME HIGHS:
Shots Faced: 2 (5/3/14 vs. HOU w/ CHV)
Saves: 1 (5/3/14 vs. HOU w/ CHV)
Goals Allowed: 1 (5/3/14 vs. HOU w/ CHV)

LAST REGULAR SEASON...
Appearance: 5/3/14 vs. HOU (w/ CHV)
Start: N/A
Win: N/A
Shutout: N/A

Career Statistics in MLS: 1 GP/0 GS /0-0-0 REC/4.09 GAA/0 SO
Career Statistics with the Revolution: 0 GP/0 GS /0-0-0 REC/0.00 GAA/0 SO

LAST GAME: Was unavaliable for selection in the 2-0 home win against the Chicago Fire at Gillette Stadium.

REGULAR SEASON:
- Has yet to make an appearance or appear in an 18-man squad this season.
- Loaned to the Richmond Kickers on April 24 for their game against FC Montreal the following day. He made his first professional start and recorded his first shutout as Richmond earned a 1-0 win.
- Loaned to the Richmond Kickers on May 1 for their game against the Charleston Battery the following day. He made three saves as Richmond played to a 2-2 draw, preserving the club's undefeated record.

OPEN CUP:
- Did not make an appearance in the 2015 Open Cup
- Was named in the 18-man roster for the first time as a Rev in the 1-0 defeat to the Charlotte Independence in the Fourth Round of the U.S. Open Cup at Soliders Field Soccer Stadium.

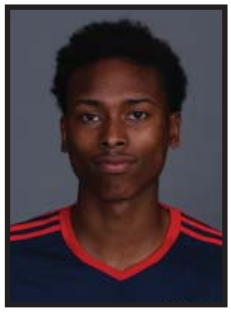

28 | LONDON WOODBERRY

POSITION: Defender | Ht. 6-1 | Wt. 160
BIRTHDAY: May 28, 1991 (24)
HOMETOWN: McKinney, Texas
COLLEGE: Maryland
LAST CLUB: Arizona United (USL)
ACQUIRED: Signed by the Revolution on Feb. 28, 2015.

REGULAR-SEASON GAME HIGHS:
Goals: N/A
Assists: 1 (2x, last 5/16/15 vs. TOR)
Shots: 1 (3x, last 5/23/15 vs. DC)
Shots on Goal: 1 (4/6/13 at TOR w/ DAL)
Fouls Committed: 4 (2x, last 6/13/15 vs. CHI)
Fouls Suffered: 2 (3x, last 6/13/15 vs. CHI)

LAST REGULAR SEASON...
Appearance: 6/13/15 vs. CHI
Start: 6/13/15 vs. CHI
Goal: N/A
Assist: 5/16/15 vs. TOR
Yellow Card: 6/13/15 vs. CHI
Red Card: N/A

Career Statistics in MLS: 18 GP/13 GS /0 G/2 A
Career Statistics with the Revolution: 10 GP/10 GS /0 G/2 A

LAST GAME: Started and played the full 90 minutes at right back in the 2-0 home win against the Chicago Fire at Gillette Stadium. Committed a team-high four fouls which matched his career-high set the previous weekend, and was shown a yellow card for the second consecutive game in the 59th minute.

REGULAR SEASON:
- Has made 10 appearances, all starts at right back.
- Made his Revolution debut at right back in a 2-1 win against Philadelphia on April 19 and has kept his place, starting each of the last eight games since making his debut.
- Recorded assists against the Red Bulls on May 2 and Toronto on May 16 - the first assists of his career.
- Has already played more minutes in 2015 than he did in the whole of the 2013 season with Dallas.
- Named to MLSSoccer.com's Team of the Week for Week 9 and Week 11.
- Has been shown four yellow cards this season, coming against Orlando, D.C. United, Portland and Chicago.
- Has been shown a yellow card in three of the Revs' last four games.
- Committed a career-high four fouls in the 2-0 loss to the Timbers on June 6. Matched that total the following week in the 2-0 win over Chicago on June 13.
- Posted the first two shots of his MLS career this season against Orlando and D.C.

OPEN CUP:
- Made one appearance, starting in central defense in the 1-0 defeat to the Charlotte Independence in the Fourth Round of the U.S. Open Cup at Soliders Field Soccer Stadium.
- That was his first appearance with the Revs that did not come at right back.

PLAYER BIOS

29 | TYLER RUDY

POSITION: Midfielder | **Ht.** 5-10 | **Wt.** 160
BIRTHDAY: Sept. 29, 1993 (21)
HOMETOWN: Olney, Maryland
COLLEGE: Georgetown
LAST CLUB: --
ACQUIRED: Signed by the Revolution on Feb. 28, 2015.

REGULAR-SEASON GAME HIGHS:
Goals: N/A
Assists: N/A
Shots: N/A
Shots on Goal: N/A
Fouls Committed: N/A
Fouls Suffered: N/A

LAST REGULAR SEASON...
Appearance: N/A
Start: N/A
Goal: N/A
Assist: N/A
Yellow Card: N/A
Red Card: N/A

Career Statistics in MLS: 0 GP/0 GS /0 G/0 A
Career Statistics with the Revolution: 0 GP/0 GS /0 G/0 A

LAST GAME: Was unavaliable for selection in the 2-0 home win against the Chicago Fire at Gillette Stadium while on loan with the Rochester Rhinos.

REGULAR SEASON:
- Loaned to the Rochester Rhinos (USL) on April 3 and has made eight appearances for the Rhinos, after making his professional debut as a second-half subsitute against the Pittsburgh Riverhounds on April 4.
- Made his first start for Rochester in a 1-0 win over Saint Louis FC on April 18.
- Recorded his first career assist on April 26 in a 2-0 win over New York Red Bulls II
- Returned to New England to train with the club ahead of the May 23 game vs. D.C.
- Was back in the Rochester lineup for the 2-0 win over Louisville City FC on June 13.

OPEN CUP:
- Made one appearance, making his Revolution debut by starting in the 1-0 defeat to the Charlotte Independence in the Fourth Round of the U.S. Open Cup at Soliders Field Soccer Stadium.

30 | KEVIN ALSTON

POSITION: Defender | **Ht.** 5-9 | **Wt.** 160
BIRTHDAY: May 5, 1988 (27)
HOMETOWN: Silver Springs, Maryland
COLLEGE: Indiana
LAST CLUB: --
ACQUIRED: Selected by the Revolution in the first round (10th overall) of the 2009 MLS SuperDraft.

REGULAR-SEASON GAME HIGHS:
Goals: 1 (4/12/14 vs. HOU)
Assists: 1 (7x, last 10/16/14 at HOU)
Shots: 3 (8/8/09 vs. LA)
Shots on Goal: 2 (8/8/09 vs. LA)
Fouls Committed: 5 (5/5/12 at RSL)
Fouls Suffered: 8 (8/1/09 vs. TOR)

LAST REGULAR SEASON...
Appearance: 6/6/15 at POR
Start: 5/31/15 vs. LA
Goal: 4/12/14 vs. HOU
Assist: 10/16/14 at HOU
Yellow Card: 6/6/15 at POR
Red Card: 4/19/14 at CHI

Career Statistics in MLS: 142 GP/133 GS /1 G/7 A
Career Statistics with the Revolution: 142 GP/133 GS /1 G/7 A

LAST GAME: Was on the bench but did not play in the 2-0 home win against the Chicago Fire at Gillette Stadium.

REGULAR SEASON:
- Has made 10 appearances, including six starts, two at right back and four at left back.
- Made his first start in just over a month in the 4-2 loss to SKC on May 20.
- Replaced the suspended Chris Tierney in the lineup in the 2-2 draw with LA on May 31, and was shown his first yellow card of the season in that game.
- Was shown a yellow card for the second consecutive game in the 2-0 loss to Portland on June 6.
- Was unavailable for the home opener against Montreal on March 21 and the 2-1 home win over San Jose on March 28 due to a right hamstring strain.

OPEN CUP:
- Made one appearance, starting at left back in the 1-0 defeat to the Charlotte Independence in the Fourth Round of the U.S. Open Cup at Soliders Field Soccer Stadium.

PLAYER BIOS

33 | DONNIE SMITH

POSITION: Defender | **Ht.** 5-11 | **Wt.** 160
BIRTHDAY: Dec. 7, 1990 (24)
HOMETOWN: Matthews, North Carolina
COLLEGE: UNC-Charlotte
LAST CLUB: --
ACQUIRED: Selected by the Revolution in the second round (21st overall) of the 2013 MLS SuperDraft.

REGULAR-SEASON GAME HIGHS:
Goals: N/A
Assist: N/A
Shots: N/A
Shots on Goal: N/A
Fouls Committed: N/A
Fouls Suffered: N/A

LAST REGULAR SEASON...
Appearance: 3/15/14 at PHI
Start: 3/15/14 at PHI
Goal: N/A
Assist: N/A
Yellow Card: N/A
Red Card: N/A

Career Statistics in MLS: 2 GP/2 GS /0 G/0 A
Career Statistics with the Revolution: 2 GP/2 GS /0 G/0 A

LAST GAME: Was unavailable for selection in the 2-0 home win against the Chicago Fire at Gillette Stadium.

REGULAR SEASON:
- Has yet to make an appearance since undergoing surgery to repare a left groin injury suffered during preseason.
- Made his debut in the 18-man squad on April 11 against Columbus Crew SC.

OPEN CUP:
- Made one appearance, starting in central defense the 1-0 defeat to the Charlotte Independence in the Fourth Round of the U.S. Open Cup at Soliders Field Soccer Stadium.
- That was his first appearance in the 2015 season.

92 | TIMI MULGREW

POSITION: Forward | **Ht.** 5-9 | **Wt.** 155
BIRTHDAY: Sept. 16, 1992 (22)
HOMETOWN: Sterling, Virginia
COLLEGE: George Mason
LAST CLUB: --
ACQUIRED: Signed by the Revolution on March 18, 2015.

REGULAR-SEASON GAME HIGHS:
Goals: N/A
Assists: N/A
Shots: N/A
Shots on Goal: N/A
Fouls Committed: N/A
Fouls Suffered: N/A

LAST REGULAR SEASON...
Appearance: N/A
Start: N/A
Goal: N/A
Assist: N/A
Yellow Card: N/A
Red Card: N/A

Career Statistics in MLS: 0 GP/0 GS /0 G/0 A
Career Statistics with the Revolution: 0 GP/0 GS /0 G/0 A

LAST GAME: Was unavaliable for selection in the 2-0 home win against the Chicago Fire at Gillette Stadium while on loan with the Rochester Rhinos.

REGULAR SEASON:
- Loaned to the Rochester Rhinos (USL) on April 3.
- Made his professional debut on April 26, appearing off the bench in the 77th minute as the Rhinos beat New York Red Bulls II 2-0.
- Made his first professional start in a 2-1 win at FC Montreal on May 2.
- Returned to New England to train with the club ahead of the May 23 game vs. D.C.

OPEN CUP:
- Did not make an appearance in the 2015 Open Cup.

HEAD COACH JAY HEAPS

HEAD COACH JAY HEAPS

Years with Club: 4
Years coaching in MLS: 4
Career Coaching Record: 46-45-27
Postseason Record: 4-2-1

Jay Heaps is in his fourth season as the head coach of the New England Revolution after taking the reigns of the club following the 2011 season. In his first three years on the bench, Heaps transformed the Revs from a five-win club that finished at the bottom of the Eastern Conference to the 2014 Eastern Conference Championship while playing an open and attractive brand of soccer that has come to define the new-look Revolution.

Over the course of his time with the Revolution, Heaps has transformed the club's roster with just five players (Kevin Alston, Darrius Barnes, Diego Fagundez, Bobby Shuttleworth and Chris Tierney) remaining from when he was named the sixth head coach in club history in November 2011. Smart drafting has yielded players like Andrew Farrell and Kelyn Rowe while players such as Teal Bunbury, Charlie Davies and Lee Nguyen have all seen their MLS careers revitalized under the tutelage of the 38-year-old's tutelage. That group, along with the likes of Juan Agudelo, Scott Caldwell, captain Jose Goncalves and Jermaine Jones - all signed by New England since Heaps was named head coach - forms the core of today's New England Revolution.

That group , with the exception of Agudelo, nearly led the Revs to their first MLS Cup championship in 2014, only to fall just shy, losing 2-1 in extra time to the host LA Galaxy. The Revs equaled a club record for wins that season and ended the year on a 9-1-1 run that saw the club finish second in the Eastern Conference with 55 points, which were the second-most in club history. The team was even better in the playoffs, scoring a record seven goals to beat Columbus 7-3 on aggregate before knocking off New York 4-3 on aggregate in the Eastern Conference Championship for the first time since 2007 when Heaps was still playing for the Revs.

Prior to being named the head coach of the Revolution, Heaps spent nine seasons as a player with the club. He ranks third in club hisory with 243 regular season games played and helped New England reach MLS Cup four times while winning the 2007 U.S. Open Cup and the 2008 SuperLiga. He served as an analyst on Revolution television broadcasts in 2010.

Year	Team	Overall	Pct.	Playoffs	Postseason Record
2012	Revolution	9-17-8	.382	DNQ	---
2013	Revolution	14-11-9	.544	EC Semifinals	1-1-0
2014	Revolution	17-13-4	.559	MLS Cup Final	3-1-1
2015	Revolution	6-4-6	.563	---	---
	Totals	46-45-27	.504	---	4-2-1

HOW THE TEAM WAS BUILT

As of June 19, 2015

Year	SuperDraft*	Allocation/Waivers/Lottery	Trade	Off-Season Signing	In-Season Signing	Re-Entry
2008	Chris Tierney (Supp/R1)					
2009	Kevin Alston (R1) Darrius Barnes (R3)				Bobby Shuttleworth	
2011				Diego Fagundez (HG)		
2012	Kelyn Rowe (R1)	Lee Nguyen (Waiver/VAN)			Jerry Bengtson (DP)	
2013	Andrew Farrell (R1) Donnie Smith (R2)			Scott Caldwell (HG) Andy Dorman Jose Goncalves	Charlie Davies (Loan)	
2014	Steve Neumann (R1)		Teal Bunbury (SKC) Jeremy Hall (TOR)$ Brad Knighton (VAN) Daigo Kobayashi (VAN)		Jermaine Jones (DP)	
2015			Sean Okoli (SEA)	Juan Agudelo Tyler Rudy Trevor Spangenberg London Woodberry	Timi Mulgrew Zachary Herivaux (HG)	

** NOTE: The MLS SuperDraft was combined with the MLS Supplemental Draft in 2014. Only Chris Tierney remains on the roster as a drafted Supplemental Draft player. All other Revolution college-drafted players were selected in the SuperDraft in the round noted.*

$ - Jeremy Hall was acquired by the Revolution in December 2014, following the conclusion of the 2014 MLS season.

REVS' RECORD WHEN...

	STARTS			COMES ON AS A SUB			SCORES A GOAL			RECORDS AN ASSIST		
	Overall	Home	Away	Overall	Home	Away	Overall	Home	Away	Overall	Home	Away
Agudelo	5-3-6	3-0-5	2-3-1	1-0-0	1-0-0	0-0-0	2-1-1	1-0-1	1-1-0	1-0-1	1-0-1	0-0-0
Alston	1-3-2	0-0-2	1-3-0	1-1-2	0-0-1	1-1-1	0-0-0	0-0-0	0-0-0	0-0-0	0-0-0	0-0-0
Barnes	2-0-2	1-0-2	1-0-0	0-1-0	0-0-0	0-1-0	0-0-0	0-0-0	0-0-0	1-0-0	1-0-0	0-0-0
Bunbury	3-2-5	3-0-4	0-2-1	2-1-0	0-0-0	2-1-0	2-0-1	1-0-1	1-0-0	2-0-0	1-0-0	1-0-0
Caldwell	6-3-6	4-0-5	2-3-1	0-1-0	0-0-0	0-1-0	1-1-0	1-0-0	0-1-0	2-0-2	2-0-1	0-0-1
Davies	6-1-4	4-0-3	2-1-1	0-2-2	0-0-2	0-2-0	5-0-1	3-0-0	1-0-1	0-1-0	0-0-0	0-1-0
Dorman	5-4-1	3-0-0	2-4-1	0-0-3	0-0-3	0-0-0	0-0-0	0-0-0	0-0-0	0-0-0	0-0-0	0-0-0
Fagundez	1-3-2	1-0-2	0-3-0	3-0-3	2-0-2	1-0-1	1-0-1	1-0-1	0-0-0	2-0-0	1-0-0	1-0-0
Farrell	6-3-6	4-0-5	2-3-1	0-0-0	0-0-0	0-0-0	0-0-0	0-0-0	0-0-0	0-0-0	0-0-0	0-0-0
Goncalves	3-4-4	2-0-4	1-4-0	1-0-0	1-0-0	0-0-0	0-0-0	0-0-0	0-0-0	0-1-0	0-0-0	0-1-0
Hall	0-0-1	0-0-1	0-0-0	0-0-0	0-0-0	0-0-0	0-0-0	0-0-0	0-0-0	0-0-0	0-0-0	0-0-0
Jones	3-1-5	2-0-4	1-1-1	0-0-0	0-0-0	0-0-0	0-0-0	0-0-0	0-0-0	0-0-0	0-0-0	0-0-0
Knighton	0-1-0	0-0-0	0-1-0	0-0-0	0-0-0	0-0-0	0-0-0	0-0-0	0-0-0	0-0-0	0-0-0	0-0-0
Kobayashi	1-1-1	1-0-1	0-1-0	0-2-1	0-0-1	0-2-0	0-0-0	0-0-0	0-0-0	1-0-0	1-0-0	0-0-0
Mulgrew	0-0-0	0-0-0	0-0-0	0-0-0	0-0-0	0-0-0	0-0-0	0-0-0	0-0-0	0-0-0	0-0-0	0-0-0
Neumann	0-0-0	0-0-0	0-0-0	3-1-1	3-0-1	0-1-0	0-0-0	0-0-0	0-0-0	0-0-0	0-0-0	0-0-0
Nguyen	5-3-5	3-0-4	2-3-1	1-0-0	1-0-0	0-0-0	1-0-0	0-0-0	1-0-0	2-0-0	2-0-0	0-0-0
Okoli	0-0-0	0-0-0	0-0-0	2-2-1	1-0-1	1-2-0	0-0-0	0-0-0	0-0-0	0-0-0	0-0-0	0-0-0
Rowe	4-4-2	2-0-2	2-4-0	2-0-4	2-0-3	0-0-1	1-0-1	1-0-0	0-0-1	2-1-0	1-0-0	1-1-0
Rudy	0-0-0	0-0-0	0-0-0	0-0-0	0-0-0	0-0-0	0-0-0	0-0-0	0-0-0	0-0-0	0-0-0	0-0-0
Shuttleworth	6-3-6	4-0-5	2-3-1	0-0-0	0-0-0	0-0-0	0-0-0	0-0-0	0-0-0	0-0-0	0-0-0	0-0-0
Smith	0-0-0	0-0-0	0-0-0	0-0-0	0-0-0	0-0-0	0-0-0	0-0-0	0-0-0	0-0-0	0-0-0	0-0-0
Spangenberg	0-0-0	0-0-0	0-0-0	0-0-0	0-0-0	0-0-0	0-0-0	0-0-0	0-0-0	0-0-0	0-0-0	0-0-0
Tierney	5-3-4	4-0-3	1-3-1	1-1-0	0-0-0	1-1-0	1-0-0	1-0-0	0-0-0	1-0-0	1-0-0	0-0-0
Woodberry	4-2-4	3-0-3	1-2-1	0-0-0	0-0-0	0-0-0	0-0-0	0-0-0	0-0-0	1-0-1	1-0-1	0-0-0

NEW ENGLAND REVOLUTION AT D.C. UNITED - SUNDAY, JUNE 21, 2015

2015 GAME BY GAME PARTICIPATION CHART

	3/8 @SEA	3/15 @NYC	3/21 vsMTL	3/28 vsSJ	4/4 @COL	4/11 vsCLB	4/19 @PHI	4/25 vsRSL	5/2 vsNY	5/8 @ORL	5/16 vsTOR	5/20 @SKC	5/23 vsDC	5/31 vsLA	6/6 @POR	6/13 vsCHI	6/21 @DC
Agudelo	CF-68(2)	CF-65(2)	CF-84(2)	RW-71(1)	RW-71(2)	CF-77(3)	LW-71(3)	LW-90	LW-83(3)	LW-72(2)	LW-63(2)	CF-90	LW-56(1)	LW-90	INTL	SUB-21(1)	
Alston	RB-90	RB-59(1)	INJ	INJ	SUB-34(1)	LB-90	LB-60(1)	DNP	DNP	SUB-18(2)	UNAV	LB-73(3)	SUB-34(1)	LB-90	SUB-26(1)	DNP	
Barnes	DNP	SUB-31(1)	CB-90	RB-90	RB-90	RB-90	INJ	INJ-DL	INJ-DL	INJ-DL	INJ-DL	INJ-DL	INJ-DL	INJ-DL	INJ-DL	INJ-DL	
Bengtson	LOAN	LOAN	LOAN	LOAN	LOAN	LOAN	LOAN	LOAN	LOAN	LOAN	LOAN	LOAN	LOAN	LOAN	LOAN	LOAN	
Bunbury	RW-90	INJ	INJ	INJ	SUB-19(2)	RW-90	SUB-29(2)	RW-68(2)	RW-90	RW-90	RW-90	SUB-36(1)	RW-90(3)	RW-90	RW-64(1)	RW-69(1)	
Caldwell	CM-90	SUB-19(3)	CM-90	CM-90	CM-90	CM-90	CM-90	CM-90	CM-90	CM-90	CM-90	CM-90	CM-90	CM-90	CM-90	CM-90	
Davies	DNP	SUB-23(2)	SUB-28(1)	CF-83(2)	CF-86(3)	SUB-31(2)	CF-90	CF-62(1)	CF-90	CF-61(1)	CF-82(3)	SUB-36(2)	CF-77(2)	CF-69(2)	CF-78(2)	CF-90	
Dorman	CM-57(1)	CM-90	DNP	DNP	CM-90	SUB-45(1)	CM-90	CM-90	CM-74(2)	CM-90	SUB-27(1)	CM-90	SUSP	SUB-55(1)	CM-84(3)	CM-86(3)	
Fagundez	LW-77(3)	LW-90	RW-90	DNP	DNP	SUB-13(3)	SUB-19(3)	SUB-28(1)	SUB-7(3)	SUB-4(3)	SUB-8(3)	LW-54(2)	DNP	CM-77(3)	DNP	LW-73(2)	
Farrell	CB-90	CB-90	CB-90	CB-90	CB-90	CB-90	CB-90	CB-90	CB-90	CB-90	CB-90	UNAV	CB-90	CB-90	CB-90	CB-90	
Goncalves	CB-90	CB-66(RC)	SUSP	CB-90	CB-67(1)	CB-90	INJ	DNP	SUB-16(2)	UNAV	CB-90	CB-90	CB-90	CB-90	CB-90	CB-90	
Hall	UNAV	DNP	RB-90	DNP	DNP	DNP	DNP	UNAV	UNAV	UNAV	DNP	DNP	UNAV	UNAV	UNAV	UNAV	
Herivaux	--	--	--	--	--	--	--	--	UNAV	UNAV	UNAV	UNAV	UNAV	UNAV	UNAV	UNAV	
Jones	INJ	INJ	INJ	INJ	INJ	CM-45(1)	CB-90	CB-90	CB-90	CB-90	CM-63(1)	CB-90	CM-90	CM-35(1)	INJ	INJ	
Knighton	DNP	DNP	DNP	DNP	DNP	DNP	DNP	DNP	DNP	DNP	DNP	GK-90	DNP	DNP	DNP	DNP	
Kobayashi	SUB-33(1)	CM-90	CM-90	CM-90	INJ	INJ	INJ	INJ	INJ	INJ	UNAV	UNAV	DNP	SUB-13(3)	SUB-6(3)	DNP	
Mulgrew	--	--	UNAV	UNAV	ROCH	ROCH	ROCH	ROCH	ROCH	ROCH	ROCH	ROCH	ROCH	ROCH	ROCH	ROCH	
Neumann	SUB-13(3)	DNP	SUB-6(2)	SUB-19(1)	DNP	UNAV	DNP	SUB-10(3)	DNP	DNP	DNP	DNP	DNP	DNP	DNP	SUB-4(3)	
Nguyen	INJ	CM-71(3)	CM-90	CM-90	CM-90	CM-90	CM-90	CM-80(3)	SUB-34(1)	CM-86(3)	CM-90	CM-90	CM-58(RC)	SUS	CM-90	CM-90	
Okoli	SUB-22 (2)	DNP	DNP	SUB-7(2)	SUB-4(3)	DNP	DNP	DNP	DNP	DNP	DNP	DNP	SUB-1(3)	DNP	SUB-12(2)	DNP	
Rowe	CM-90	RW-90	LW-62(1)	LW-90	LW-90	LW-59(2)	RW-61(2)	SUB-22(2)	CM-56(1)	SUB-29(1)	SUB-27(2)	RW-54(1)	SUB-13(2)	SUB-21(2)	LW-90	SUB-17(2)	
Rudy	UNAV	UNAV	DNP	UNAV	ROCH	ROCH	ROCH	ROCH	ROCH	ROCH	ROCH	ROCH	ROCH	ROCH	ROCH	ROCH	
Shuttleworth	GK-90	GK-90	GK-90	GK-90	GK-90	GK-90	GK-90	GK-90	GK-90	GK-90	GK-90	DNP	GK-90	GK-90	GK-90	GK-90	
Smith	INJ	INJ	INJ	UNAV	UNAV	DNP	UNAV	UNAV	UNAV	DNP	UNAV	UNAV	UNAV	DNP	DNP	UNAV	
Spangenberg	UNAV	UNAV	UNAV	UNAV	UNAV	UNAV	UNAV	LOAN	LOAN	UNAV	UNAV	UNAV	UNAV	UNAV	UNAV	UNAV	
Tierney	LB-90	LB-90	LB-90	LB-90	LB-90	INJ	SUB-30(1)	LB-90	LB-90	LB-90	LB-90	SUB-17(3)	LB-52(RC)	SUS	LB-90	LB-90	
Woodberry	DNP	UNAV	DNP	DNP	UNAV	UNAV	RB-90	RB-90	RB-90	RB-90	RB-90	RB-90	RB-90	RB-90	RB-90	RB-90	

	6/24 @CLB	6/27 vsVAN	7/4 @DAL	7/11 @NY	7/18 vsNYC	7/25 @CHI	8/1 vsTOR	8/15 vsHOU	8/29 @PHI	9/5 vsORL	9/13 @TOR	9/16 vsNY	9/19 @MTL	9/26 vsCLB	10/3 @CHI	10/17 vsMTL	10/25 @NYC
Agudelo																	
Alston																	
Barnes																	
Bengtson																	
Bunbury																	
Caldwell																	
Davies																	
Dorman																	
Fagundez																	
Farrell																	
Goncalves																	
Hall																	
Herivaux																	
Jones																	
Knighton																	
Kobayashi																	
Mulgrew																	
Neumann																	
Nguyen																	
Okoli																	
Rowe																	
Rudy																	
Shuttleworth																	
Smith																	
Spangenberg																	
Tierney																	
Woodberry																	

Position-minutes - started at position-min played
SUB-minutes - substitute at which position (# sub)

DNP - unused substitute
UNAV - unavailable for selection

INJ - injured (DL - Disabled List)
INTL - international duty

ROCH - on loan in Rochester // **LOAN** - on loan
SUS - suspended

2015 GAME-BY-GAME LINEUPS

@ SEATTLE SOUNDERS FC
L 0-3 MARCH 8, 2015
GK Shuttleworth
D Alston
D Farrell
D Goncalves ©
D Tierney
M Caldwell
M Dorman (Kobayashi 57')
M Bunbury
M Rowe
M Fagundez (Neumann 77')
F Agudelo (Okoli 68')

@ NEW YORK CITY FC
L 0-2 MARCH 15, 2015
GK Shuttleworth
D Alston (Barnes 59')
D Farrell
D Goncalves © (Sent Off 66')
D Tierney
M Dorman
M Kobayashi
M Rowe
M Nguyen (Caldwell 71')
M Fagundez
F Agudelo (Davies 65')

VS. MONTREAL IMPACT
T 0-0 MARCH 21, 2015
GK Shuttleworth
D Hall
D Farrell
D Barnes
D Tierney ©
M Caldwell
M Kobayashi
M Rowe (Davies 62')
M Nguyen
M Fagundez
F Agudelo (Neumann 84')

VS. SAN JOSE EARTHQUAKES
W 2-1 MARCH 28, 2015
GK Shuttleworth
D Barnes
D Farrell
D Goncalves ©
D Tierney
M Caldwell
M Kobayashi
M Rowe 1,2
M Nguyen
M Agudelo (Neumann 71')
F Davies (Okoli 83')

@ COLORADO RAPIDS
W, 2-0 APRIL 4, 2015
GK Shuttleworth
D Barnes
D Farrell
D Goncalves © (Alston 61')
D Tierney
M Caldwell
M Dorman
M Rowe
M Nguyen 1
M Agudelo 1 (Bunbury 71')
F Davies (Okoli 86')

VS. COLUMBUS CREW SC
T 0-0 APRIL 11, 2015
GK Shuttleworth
D Barnes
D Farrell
D Goncalves ©
D Alston
M Caldwell
M Jones (Dorman 46')
M Bunbury
M Nguyen
M Rowe (Davies 59')
F Agudelo (Fagundez 77')

@ PHILADELPHIA UNION
W 2-1 APRIL 19, 2015
GK Shuttleworth
D Woodberry
D Farrell
D Jones ©
D Alston (Tierney 60')
M Caldwell
M Dorman
M Rowe (Bunbury 61' 1)
M Nguyen
M Agudelo (Fagundez 71')
F Davies 1

VS. REAL SALT LAKE
W 4-0 APRIL 25, 2015
GK Shuttleworth
D Woodberry
D Farrell
D Jones ©
D Tierney 1
M Caldwell 1
M Dorman
M Bunbury (Rowe 68')
M Nguyen (Neumann 80')
M Agudelo 2
F Davies 2 (Fagundez 62')

VS. NEW YORK RED BULLS
W 2-1 MAY 2, 2015
GK Shuttleworth
D Woodberry
D Farrell
D Jones ©
D Tierney
M Caldwell
M Dorman (Goncalves 74')
M Bunbury 2
M Rowe (Nguyen 56')
M Agudelo (Fagundez 83')
F Davies 3

@ ORLANDO CITY SC
T, 2-2 MAY 8, 2015
GK Shuttleworth
D Woodberry
D Farrell
D Jones ©
D Tierney
M Caldwell
M Dorman
M Bunbury
M Nguyen (Fagundez 86')
M Agudelo (Alston 72')
F Davies 4 (Rowe 61' 3)

VS. TORONTO FC
T 1-1 MAY 16, 2015
GK Shuttleworth
D Woodberry
D Farrell
D Goncalves
D Tierney
M Caldwell
M Jones © (Dorman 63')
M Bunbury
M Nguyen
M Agudelo 3 (Rowe 63')
F Davies (Fagundez 82')

@ SPORTING KANSAS CITY
L 2-4 MAY 20, 2015
GK Knighton
D Woodberry
D Jones ©
D Goncalves
D Alston (Tierney 73')
M Caldwell 2
M Dorman
M Rowe (Bunbury 54')
M Nguyen
M Fagundez (Davies 54')
F Agudelo 4

VS. D.C. UNITED
T 1-1 MAY 23, 2015
GK Shuttleworth
D Woodberry
D Farrell
D Goncalves
D Tierney (Sent Off 52')
M Caldwell
M Jones ©
M Bunbury (Okoli 90')
M Nguyen (Sent Off 58')
M Agudelo (Alston 56')
F Davies 5 (Rowe 77')

VS. LA GALAXY
T 2-2 MAY 31, 2015
GK Shuttleworth
D Woodberry
D Farrell
D Goncalves
D Alston
M Caldwell
M Jones © (Dorman 35')
M Bunbury 3
M Fagundez 1 (Kobayashi 77')
M Agudelo
F Davies (Rowe 69')

@ PORTLAND TIMBERS
L 0-2 JUNE 6, 2015
GK Shuttleworth
D Woodberry
D Farrell
D Goncalves ©
D Tierney
M Caldwell
M Dorman (Kobayashi 84')
M Bunbury (Alston 64')
M Nguyen
M Rowe
F Davies (Okoli 78')

VS. CHICAGO FIRE
W 2-0 JUNE 13, 2015
GK Shuttleworth
D Woodberry
D Farrell
D Goncalves ©
D Tierney
M Caldwell
M Dorman (Neumann 86')
M Bunbury (Agudelo 69')
M Nguyen
M Fagundez 2 (Rowe 73')
F Davies 6

2015 GAME-BY-GAME BOX SCORES

New England Revolution 0 at Seattle Sounders FC 3
March 8, 2015 at CenturyLink Field (Seattle, Wash.) Att. 39,782
Scoring - NE - None
SEA - Dempsey 1 (Penalty Kick) 25', Martins 1 (Mears 1, Dempsey 1) 41', Dempsey 2 (Martins 1, Pappa 1) 67'

	Shots	Saves	Fouls	Offsides	Corners
NE	8	0	14	1	6
SEA	6	1	16	1	8

New England Revolution 0 at New York City FC 2
March 15, 2015 at Yankee Stadium (Bronx, N.Y.) Att. 43,507
Scoring - NE - None
NYC - Villa 1 (Grabavoy 1) 19', Mullins 1 (Villa 1) 84'

	Shots	Saves	Fouls	Offsides	Corners
NE	11	7	10	2	4
NYC	20	1	17	4	5

Montreal Impact 0 at New England Revolution 0
March 21, 2015 at Gillette Stadium (Foxborough, Mass.) Att. 14,189
Scoring - MTL - None
NE - None

	Shots	Saves	Fouls	Offsides	Corners
MTL	7	4	15	1	5
NE	9	2	16	0	4

San Jose Earthquakes 1 at New England Revolution 2
March 28, 2015 at Gillette Stadium (Foxborough, Mass.) Att. 10,668
Scoring - SJ - Wondolowski 3 (Penalty Kick) 62'
NE - Rowe 1 (Nguyen 1, Kobayashi 1) 21', Rowe 2 (Barnes 1, Tierney 1) 37'

	Shots	Saves	Fouls	Offsides	Corners
SJ	11	6	14	0	7
NE	20	4	9	1	7

New England Revolution 2 at Colorado Rapids 0
April 4, 2015 at Dick's Sporting Goods Park (Commerce City, Colo.) Att. 11,450
Scoring - NE - Agudelo 1 (Rowe 1) 18', Nguyen 1 (Penalty Kick) 54'
COL - None

	Shots	Saves	Fouls	Offsides	Corners
NE	9	5	14	0	2
COL	17	1	14	3	11

Columbus Crew SC 0 at New England Revolution 0
April 11, 2015 at Gillette Stadium (Foxborough, Mass.) Att. 13,092
Scoring - NE - None
CLB - None

	Shots	Saves	Fouls	Offsides	Corners
CLB	8	3	15	1	7
NE	5	0	15	7	6

2015 GAME-BY-GAME BOX SCORES CONTINUED

New England Revolution 2 at Philadelphia Union 1
April 19, 2015 at PPL Park (Chester, Pa.) Att. 18,106
Scoring - NE - Davies 1 (Bunbury 1) 64', Bunbury 1 (Fagundez 1) 76'
PHI - Maidana (Unassisted) 42'

	Shots	Saves	Fouls	Offsides	Corners
NE	12	2	11	3	4
PHI	11	2	14	2	8

Real Salt Lake 0 at New England Revolution 4
April 25, 2015 at Gillette Stadium (Foxborough, Mass.) Att. 17,982
Scoring - RSL - None
NE - Tierney 1 (Agudelo 1) 39', Agudelo 2 (Unassisted) 43', Davies 2 (Caldwell 1) 50', Caldwell 1 (Rowe 2) 84'

	Shots	Saves	Fouls	Offsides	Corners
RSL	7	9	14	2	2
NE	25	3	14	1	8

New York Red Bulls 1 at New England Revolution 2
May 2, 2015 at Gillette Stadium (Foxborough, Mass.) Att. 18,296
Scoring - NY - Kljestan 2 (Grella 1) 73'
NE - Davies 3 (Woodberry 1) 9', Bunbury 2 (Nguyen 2, Caldwell 2) 60'

	Shots	Saves	Fouls	Offsides	Corners
NY	9	0	9	3	2
NE	7	2	20	0	7

New England Revolution 2 at Orlando City SC 2
May 8, 2015 at Citrus Bowl (Orlando, Fla.) Att. 27,243
Scoring - NE - Davies 4 (Caldwell 3) 19', Rowe 3 (Unassisted) 71'
ORL - Larin 2 (Ramos 1) 75', Collin 1 (Boden 1) 90'

	Shots	Saves	Fouls	Offsides	Corners
NE	8	0	18	2	4
ORL	12	0	13	1	5

Toronto FC 1 at New England Revolution 1
May 16, 2015 at Gillette Stadium (Foxborough, Mass.) Att. 24,269
Scoring - TOR - Bradley 1 (Giovinco 4) 53'
NE - Agudelo 3 (Woodberry 2) 32'

	Shots	Saves	Fouls	Offsides	Corners
TOR	9	7	12	1	1
NE	16	6	9	3	10

New England Revolution 2 at Sporting Kansas City 4
May 20, 2015 at Sporting Park (Kansas City, Kan.) Att. 18,864
Scoring - NE - Agudelo 4 (Rowe 3) 11', Caldwell 2 (Davies 1, Goncalves 1) 64'
SKC - Dwyer 4 (Nemeth 1, Anibaba 2) 29', Nemeth 4 (Feilhaber 6) 39', Feilhaber 3 (Penalty Kick) 43', Nemeth 5 (Peterson 1, Feilhaber 7) 46'

	Shots	Saves	Fouls	Offsides	Corners
NE	11	2	12	4	10
SKC	15	2	16	4	2

D.C. United 1 at New England Revolution 1
May 23, 2015 at Gillette Stadium (Foxborough, Mass.) Att. 15,216
Scoring - DC - Arrieta 3 (Kemp 3, Coria 1) 80'
NE - Davies 5 (Unassisted) 46+

	Shots	Saves	Fouls	Offsides	Corners
DC	7	2	11	3	5
NE	9	0	13	1	5

LA Galaxy 2 at New England Revolution 2
May 31, 2015 at Gillette Stadium (Foxborough, Mass.) Att. 17,569
Scoring - LA - Maganto 1 (Husidic 2) 18', Zardes 3 (Villarreal 3, Maganto 1) 27'
NE - Bunbury 3 (Caldwell 4, Agudelo 2) 5', Fagundez (Unassisted) 37'

	Shots	Saves	Fouls	Offsides	Corners
LA	8	1	17	1	1
NE	5	1	14	5	8

New England Revolution 0 at Portland Timbers 2
June 6, 2015 at Providence Park (Portland, Ore.) Att. 21,114
Scoring - NE - None
POR - Adi 5 (Villafana 2) 86', Adi 6 (Powell 1, Chara 1) 89'

	Shots	Saves	Fouls	Offsides	Corners
NE	4	3	12	0	6
POR	19	3	10	1	4

Chicago Fire 0 at New England Revolution 2
June 13, 2015 at Gillette Stadium (Foxborough, Mass.) Att. 15,775
Scoring - CHI - None
NE - Fagundez 2 (Unassisted) 48', Davies 6 (Bunbury 2, Fagundez 2) 50'

	Shots	Saves	Fouls	Offsides	Corners
CHI	14	3	16	2	4
NE	11	4	18	1	9

REVS RECORD BOOK UPDATE

GAMES PLAYED		GP
1.	Shalrie Joseph	261
6.	Chris Tierney	169
8.	Andy Dorman	153
10.	Kevin Alston	142

GAMES STARTED		GS
1.	Shalrie Joseph	254
7.	Chris Tierney	153
9.	Kevin Alston	133

MINUTES PLAYED		MIN
1.	Shalrie Joseph	22,867
7.	Chris Tierney	13,556
9.	Kevin Alston	11,517

GOALS		G
1.	Taylor Twellman	101
6.	Lee Nguyen	28
T-8.	Diego Fagundez	24

ASSISTS		A
1.	Steve Ralston	73
T-6.	Chris Tierney	27
9.	Kelyn Rowe	21
10.	Andy Dorman	20

SHOTS		SHOTS
1.	Taylor Twellman	557
5.	Lee Nguyen	230
9.	Kelyn Rowe	197

SHOTS ON GOAL		SOG
1.	Taylor Twellman	318
8.	Lee Nguyen	88
10.	Andy Dorman	80

FOULS COMMITTED		FC
1.	Shalrie Joseph	439
8.	Lee Nguyen	166
9.	Andy Dorman	145

FOULS SUFFERED		FS
1.	Shalrie Joseph	421
5.	Lee Nguyen	217
10.	Kevin Alston	180

YELLOW CARDS		YC
T-1.	Jay Heaps, Shalrie Joseph	50
T-4.	Andy Dorman	27

RED CARDS		RC
1.	Shalrie Joseph	5
T-3.	Chris Tierney	3
T-7.	Andy Dorman	2

CORNER KICKS		CK
1.	Steve Ralston	456
3.	Chris Tierney	300
5.	Lee Nguyen	170
T-6.	Kelyn Rowe	158
8.	Andy Dorman	119

OFFSIDES		OFF
1.	Taylor Twellman	165

GAME-WINNING GOALS		GWG
1.	Taylor Twellman	28
4.	Lee Nguyen	11
T-6.	Diego Fagundez	8

GAME-WINNING ASSISTS		GWA
1.	Steve Ralston	22
T-2.	Chris Tierney	13
T-5.	Lee Nguyen	7
T-7.	Andy Dorman, Diego Fagundez, Kelyn Rowe	6

MULTIPLE-GOAL GAMES		MGG
1.	Taylor Twellman	16
T-4.	Lee Nguyen	4
T-9.	Kelyn Rowe	2

PENALTY KICK GOALS		PKG
1.	Shalrie Joseph	12
3.	Lee Nguyen	8

GOALS PER GAME		AVG
1.	Taylor Twellman	0.58
T-5.	Lee Nguyen	0.26
7.	Diego Fagundez	0.24

ASSISTS PER GAME		AVG
T-1.	Joe-Max Moore, Steve Ralston	0.36
5.	Kelyn Rowe	0.20
T-6.	Chris Tierney	0.16
T-8.	Andy Dorman	0.13

GOALS PER 90 MIN.		AVG
1.	Taylor Twellman	0.60
T-5.	Diego Fagundez	0.35
7.	Lee Nguyen	0.28

ASSISTS PER 90 MIN.		AVG
1.	Jose Cancela	0.40
5.	Kelyn Rowe	0.26
T-6.	Andy Dorman, Chris Tierney	0.18

SCORING PERCENTAGE		PCT
1.	Steve Ralston	20.5
6.	Diego Fagundez	14.2
7.	Lee Nguyen	12.2

SHOTS ON GOAL PERCENTAGE		PCT
1.	Taylor Twellman	57.1
3.	Andy Dorman	51.6
10.	Lee Nguyen	38.3

GAMES PLAYED IN GOAL		GP
1.	Matt Reis	254
2.	Bobby Shuttleworth	90

GAMES STARTED IN GOAL		GS
1.	Matt Reis	253
2.	Bobby Shuttleworth	88

MINUTES PLAYED IN GOAL		MIN
1.	Matt Reis	22,697
2.	Bobby Shuttleworth	8,054

GOALS AGAINST AVERAGE		AVG
1.	Bobby Shuttleworth	1.29

WINS		W
1.	Matt Reis	93
2.	Bobby Shuttleworth	35
T-10.	Brad Knighton	2

WINNING PERCENTAGE		PCT.
1.	Adin Brown	.564
4.	Bobby Shuttlewoth	.494

SAVES		SV
1.	Matt Reis	989
2.	Bobby Shuttleworth	253

SHUTOUTS		SHO
1.	Matt Reis	66
2.	Bobby Shuttleworth	26

SAVES PERCENTAGE		PCT
1.	Matt Reis	72.3
3.	Bobby Shuttleworth	66.2

CATEGORICAL WIN-LOSS

	Overall	Home	Away
Overall:	6-4-6	4-0-5	2-4-1
vs. East:	3-1-5	2-0-4	1-1-1
vs. West:	3-3-1	2-0-1	1-3-0
Scoring First:	5-1-4	4-0-3	1-1-1
Opp. Scoring First:	1-3-0	0-0-0	1-3-0
Leading at Half:	4-0-3	3-0-2	1-0-1
Trailing at Half:	1-3-0	0-0-0	1-3-0
Tied at Half:	1-1-3	1-0-3	0-1-0
Leading at 75':	5-0-2	4-0-1	1-0-1
Trailing at 75':	0-3-0	0-0-0	0-3-0
Tied at 75':	1-1-4	0-0-4	1-1-0
Out-Shooting Opp.:	3-1-3	2-0-3	1-1-0
Out-Shot by Opp.:	3-3-3	2-0-2	1-3-1
Shots Even:	0-0-0	0-0-0	0-0-0
In Shutouts:	3-2-2	2-0-2	1-2-0
In Games Decided by 1 Goal:	3-0-0	2-0-0	1-0-0
In Games Decided by 2 Goals:	2-3-0	1-0-0	1-3-0
In Games Decided by 3+ Goals:	1-1-0	1-0-0	0-1-0
Day Games (before 5 p.m.):	1-0-2	1-0-2	0-0-0
Night Games (5 p.m. or after):	5-4-4	3-0-4	2-4-1
In Primary (Blue/White) Uniforms:	3-3-4	3-0-4	0-3-0
In Secondary (White/Red) Uniforms:	3-1-2	1-0-1	2-1-1
On Comcast SportsNet:	4-1-4	4-0-4	0-1-0
On WSBK myTV38:	1-0-0	0-0-0	1-0-0
On ESPN2/ESPN Deportes:	1-2-0	0-0-0	1-2-0
On FOX Sports 1/FOX Deportes:	0-1-1	0-0-1	0-1-0
On UniMas/Univision Deportes Network:	0-0-1	0-0-0	0-0-1
In March:	1-2-1	1-0-1	0-2-0
In April:	3-0-1	1-0-1	2-0-0
In May:	1-1-4	1-0-3	0-1-1
In June:	1-1-0	1-0-0	0-1-0
In July:	0-0-0	0-0-0	0-0-0
In August:	0-0-0	0-0-0	0-0-0
In September:	0-0-0	0-0-0	0-0-0
In October:	0-0-0	0-0-0	0-0-0
On Wednesdays:	0-1-0	0-0-0	0-1-0
On Fridays:	0-0-1	0-0-0	0-0-1
On Saturdays:	5-1-4	4-0-4	1-1-0
On Sundays:	1-2-1	0-0-1	1-2-0
In Clear Weather:	3-2-3	2-0-2	1-2-1
In Cloudy Weather:	2-2-2	1-0-2	1-2-0
In Rain:	0-0-1	0-0-1	0-0-0
In Snow:	1-0-0	1-0-0	0-0-0
Below 30° at Kickoff:	0-0-0	0-0-0	0-0-0
30°-49° at Kickoff:	1-1-1	1-0-1	0-1-0
50°-59° at Kickoff:	2-2-2	1-0-2	1-2-0
60°-69° at Kickoff:	2-0-2	1-0-2	1-0-0
70°-79° at Kickoff:	0-0-0	0-0-0	0-0-0
80°-89° at Kickoff:	1-1-1	1-0-0	0-1-1
90°+ at Kickoff:	0-0-0	0-0-0	0-0-0
Using No Subs:	0-0-0	0-0-0	0-0-0
Using 1 Sub:	0-0-0	0-0-0	0-0-0
Using 2 Subs:	1-0-1	1-0-1	0-0-0
Using 3 Subs:	5-4-5	3-0-4	2-4-1
On FieldTurf/Artificial Surface:	4-2-6	4-0-5	0-2-1
On Natural Grass:	2-2-0	0-0-0	2-2-0

MISCELLANEOUS STATS

Quickest Goal: Bunbury: 5/31 vs. LA - 5'

Quickest Goal Against: Maganto : 5/31 vs. LA - 18'

Game-Winning Goals after 75': Bunbury: 4/19 at PHI - 76'

Game-Tying Goals after 75': None

Game-Winning Goals Against after 75': Adi: 6/4 at POR - 86'

Game-Tying Goals Against after 75': Collin: 5/8 at ORL - 90'
Arrieta: 5/23 vs. DC - 80'

Multi-Goal Game: Rowe (2): 3/28 vs. SJ

Multi-Goal Game Against: Dempsey (2): 3/8 at SEA
Nemeth (2): 5/20 at SKC
Adi (2): 6/4 at POR

Own Goals For: None

Own Goals Against: None

Red Cards: Goncalves: 3/15 at NYC - 66'
Tierney: 5/23 vs. DC - 52'
Nguyen: 5/23 vs. DC - 58'

Opponent's Red Cards: Camara: 3/21 vs. MTL - 61'

INTERNATIONAL REGISTER

United States	Caps	Goals
Juan Agudelo	20	3
Teal Bunbury	4	1
Charlie Davies	17	4
Jermaine Jones	50	3
Lee Nguyen	6	0

Japan	Caps	Goals
Daigo Kobayashi	1	0

Wales	Caps	Goals
Andy Dorman	3	0

As of June 19, 2015

PENALTY KICKS FOR

NE Player	Goalkeeper (Team)	Date	Result
Lee Nguyen	Clint Irwin (COL)	April 4	Goal

PENALTY KICKS AGAINST

Player (Team)	NE Goalkeeper	Date	Result
Clint Dempsey (SEA)	Bobby Shuttleworth	March 8	Goal
Chris Wondolowski (SJ)	Bobby Shuttleworth	March 28	Goal
Benny Feilhaber (SKC)	Brad Knighton	May 20	Goal

CATEGORICAL WIN-LOSS: REFEREES

	Games	Overall	Home	Away
Mark Geiger	3	1-1-1	0-0-1	1-1-0
Silviu Petrescu	2	1-0-1	1-0-1	0-0-0
Jose Carlos Rivero	2	1-1-0	1-0-0	0-1-0
Fotis Bazakos	1	1-0-0	0-0-0	1-0-0
Allen Chapman	1	0-1-0	0-0-0	0-1-0
Marcos De Oliveira	1	1-0-0	1-0-0	0-0-0
Ismail Elfath	1	1-0-0	1-0-0	0-0-0
Edvin Jurisevic	1	0-0-1	0-0-1	0-0-0
Alan Kelly	1	0-0-1	0-0-1	0-0-0
Sorin Stoica	1	0-0-1	0-0-1	0-0-0
Ted Unkel	1	0-0-1	0-0-0	0-0-1
Armando Villarreal	1	0-1-0	0-0-0	0-1-0

NEW ENGLAND REVOLUTION AT D.C. UNITED - SUNDAY, JUNE 21, 2015

RF Right-footed goal
LF Left-footed goal
H Headed goal
OG Own goal

WHERE THE REVOLUTION'S GOALS CAME FROM

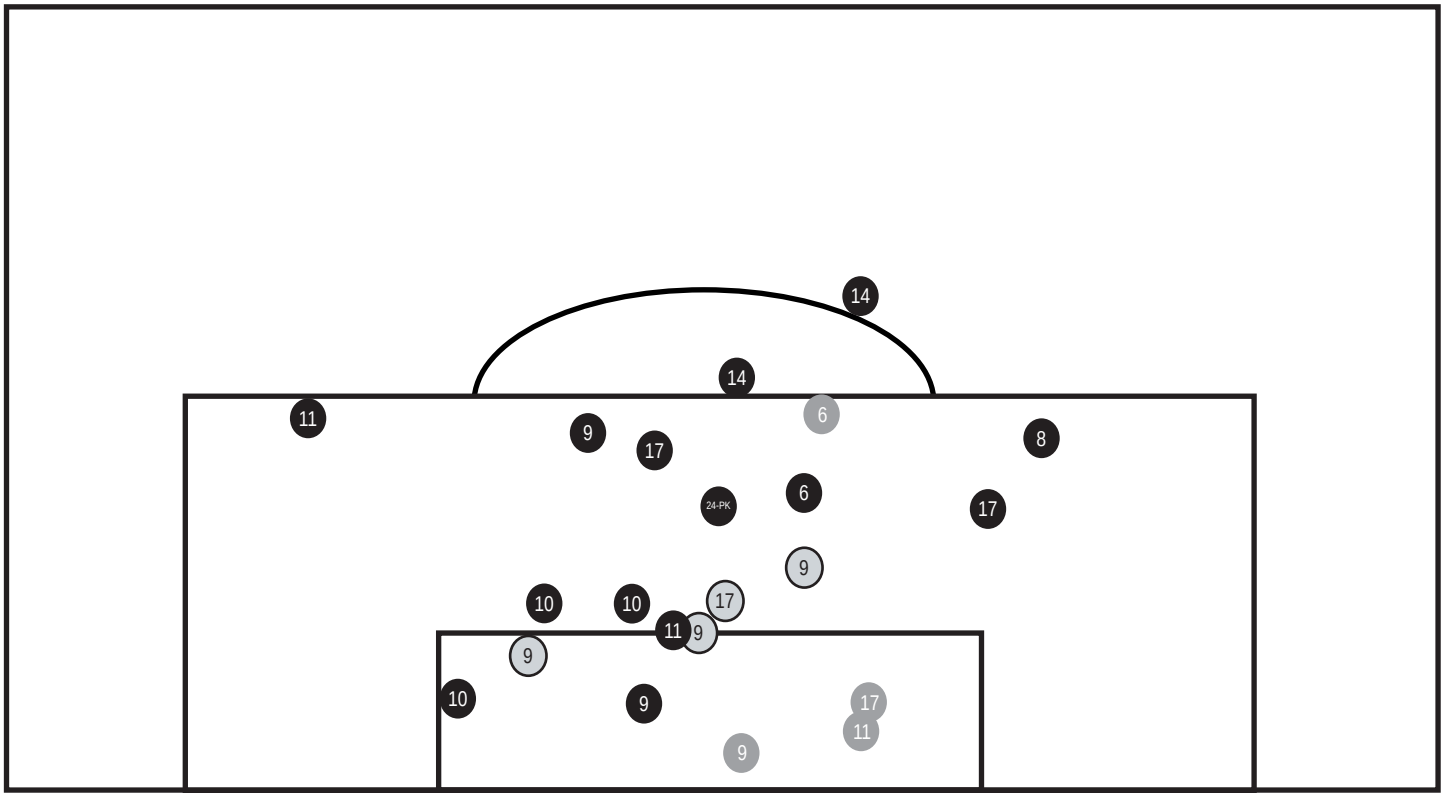
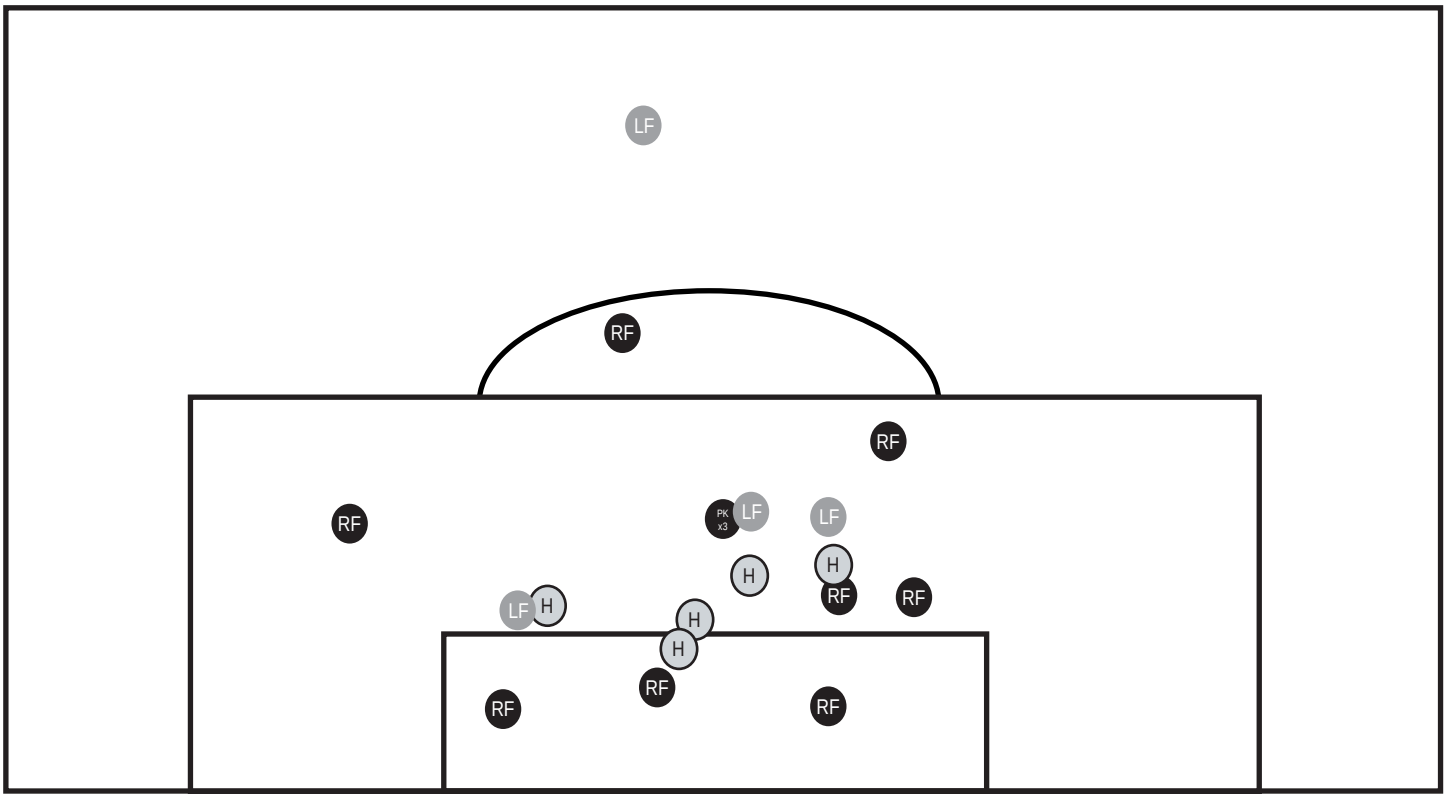
WHERE THE OPPONENT'S GOALS CAME FROM